



TO LET

FITTED OFFICE SPACE
FROM 5,951 SQ FT TO 79,006 SQ FT

Royal Exchange Building, St Ann's Square, Manchester M2 7EF



LOCATION

Nestled in the heart of Manchester City Centre overlooking St Ann’s Square, set between Cross Street and Deansgate, The Royal Exchange commands an unrivalled position with everything on its doorstep.

Around the immediate vicinity sits some of the city’s most popular bars, cafés and restaurants so there are plenty of options for a morning coffee, a quick lunch, a drink after work, or an evening meal.

The building is within close proximity of two Metrolink stops being Exchange Square and Market Street, as well as a short walk from the railway stations (Piccadilly and Victoria). The main shopping areas of King Street, Market Street and the Arndale are all close by.

AMENITIES

- 1 Mr Thomas's Chop House
- 2 Sam's Chop House
- 3 Flight Club
- 4 Town Hall Tavern
- 5 Six By Nico
- 6 Pizza Express
- 7 Piccolino
- 8 My Thai
- 9 Cicchetti
- 10 Gaucho
- 11 Be At One
- 12 San Carlo
- 13 Australasia
- 14 Boots
- 15 Fat Face
- 16 French Connection
- 17 DKNY
- 18 Hugo Boss
- 19 Next
- 20 Selfridges
- 21 Kala Bistro
- 22 Pure Gym
- 23 Sainsburys
- 24 Marks & Spencers
- 25 Tesco
- 26 Pret A Manger
- 27 Starbucks
- 28 El Gato Negro
- 29 Cafe Nero
- 30 Katsouris Deli
- 31 Costa Coffee

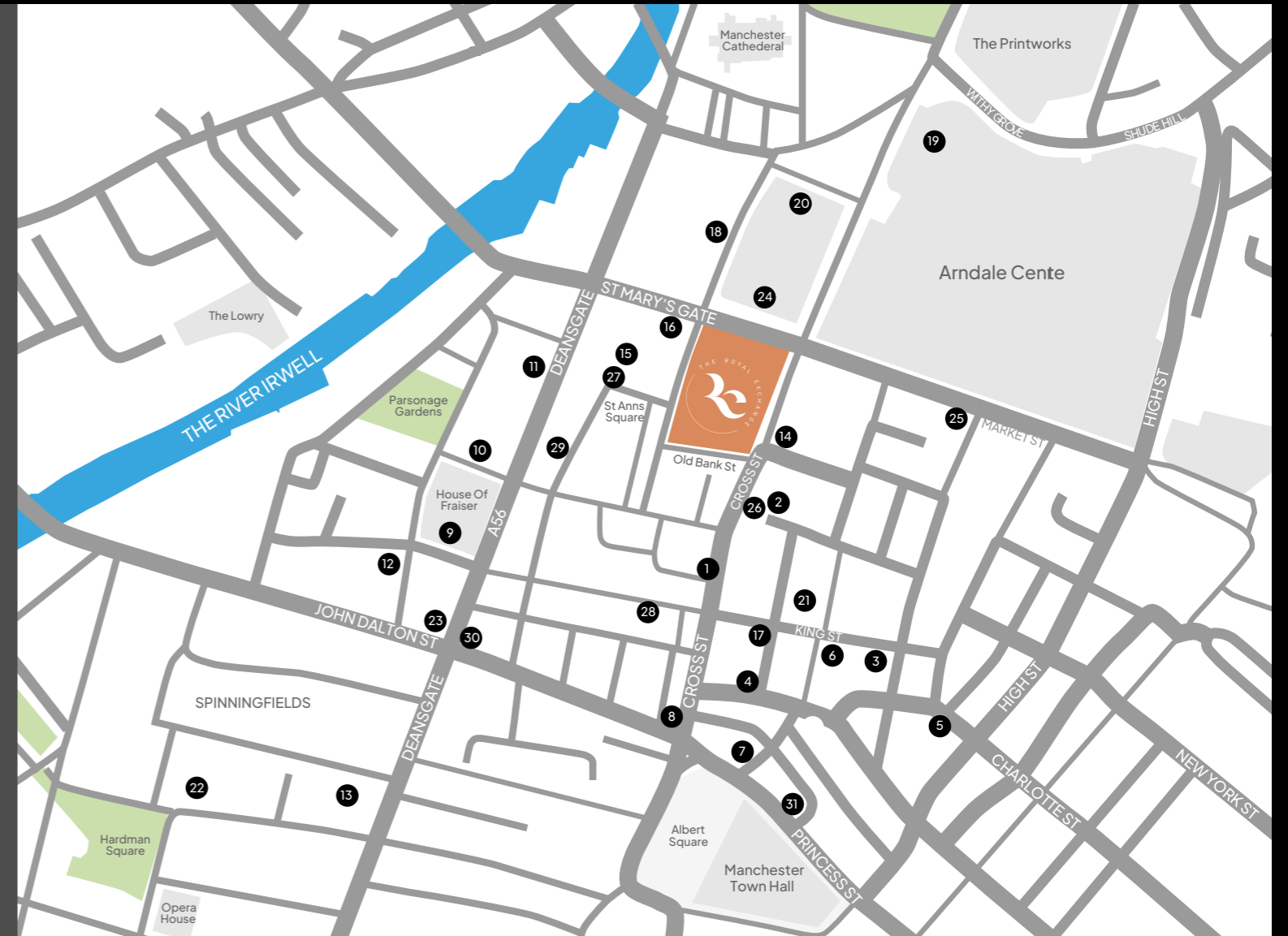



DESCRIPTION

Dominating St. Ann's Square, the Royal Exchange combines a nationally renowned theatre and a unique shopping experience coupled with high quality large floor plate office accommodation designed to meet the needs of a wide range of businesses.

The vacant office space and the building itself has been refurbished to a highly modern specification, including the following:

- Fully fitted (meeting rooms/kitchens/break out/reception)
- Air conditioned
- Raised floors
- Roof terrace
- Cycle hub with showers

AVAILABILITY

FLOOR	SQ FT	SQ M
FIRST	11,890	1,104.62
SECOND	15,913	1,478.37
THIRD	16,844	1,564.86
FOURTH	14,078	1,307.89
FIFTH	14,330	1,331.30
MEZZANINE - UPPER 5TH FLOOR	5,951	552.87
TOTAL	79,006	7,339.90



FIRST FLOOR

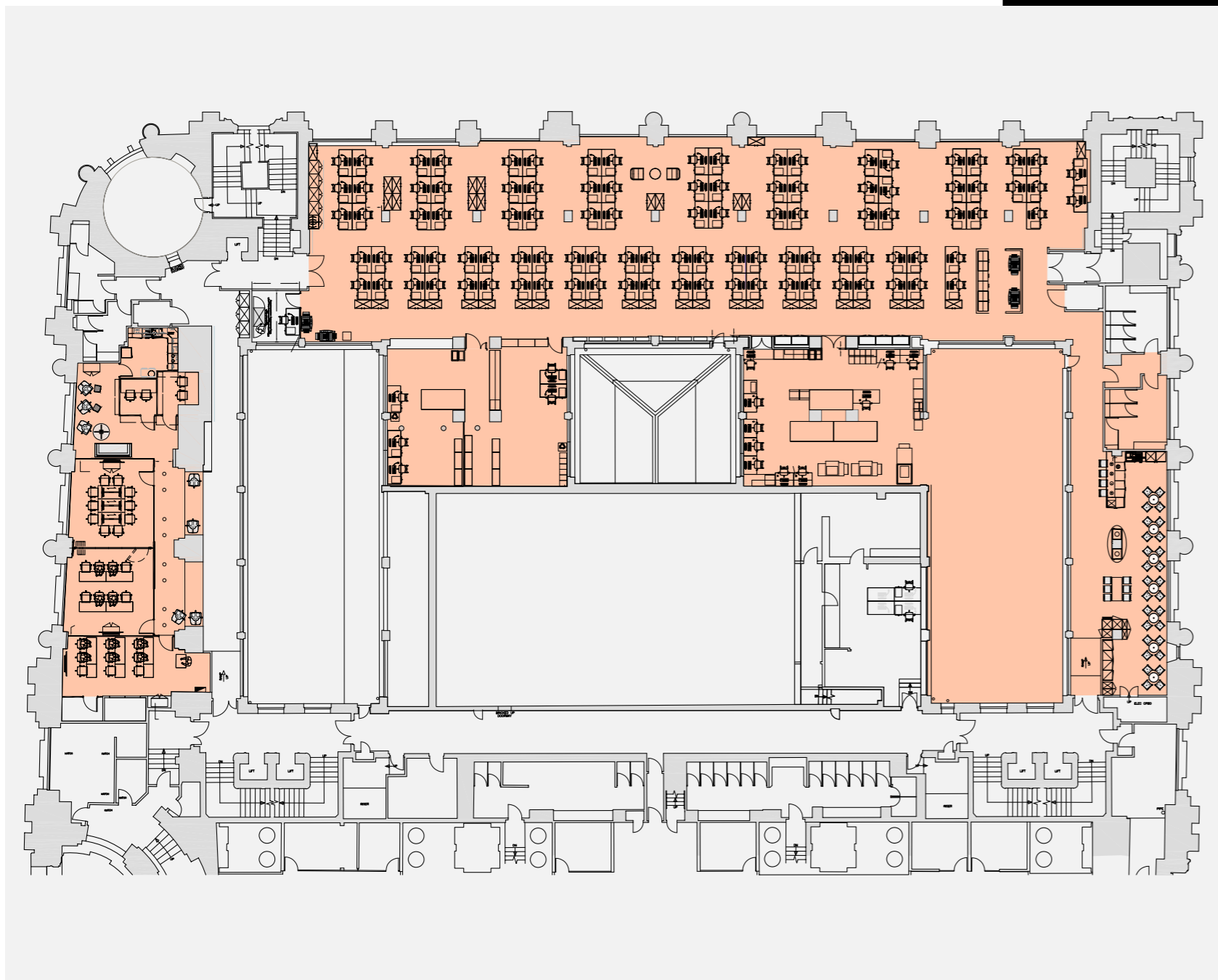

SECOND FLOOR

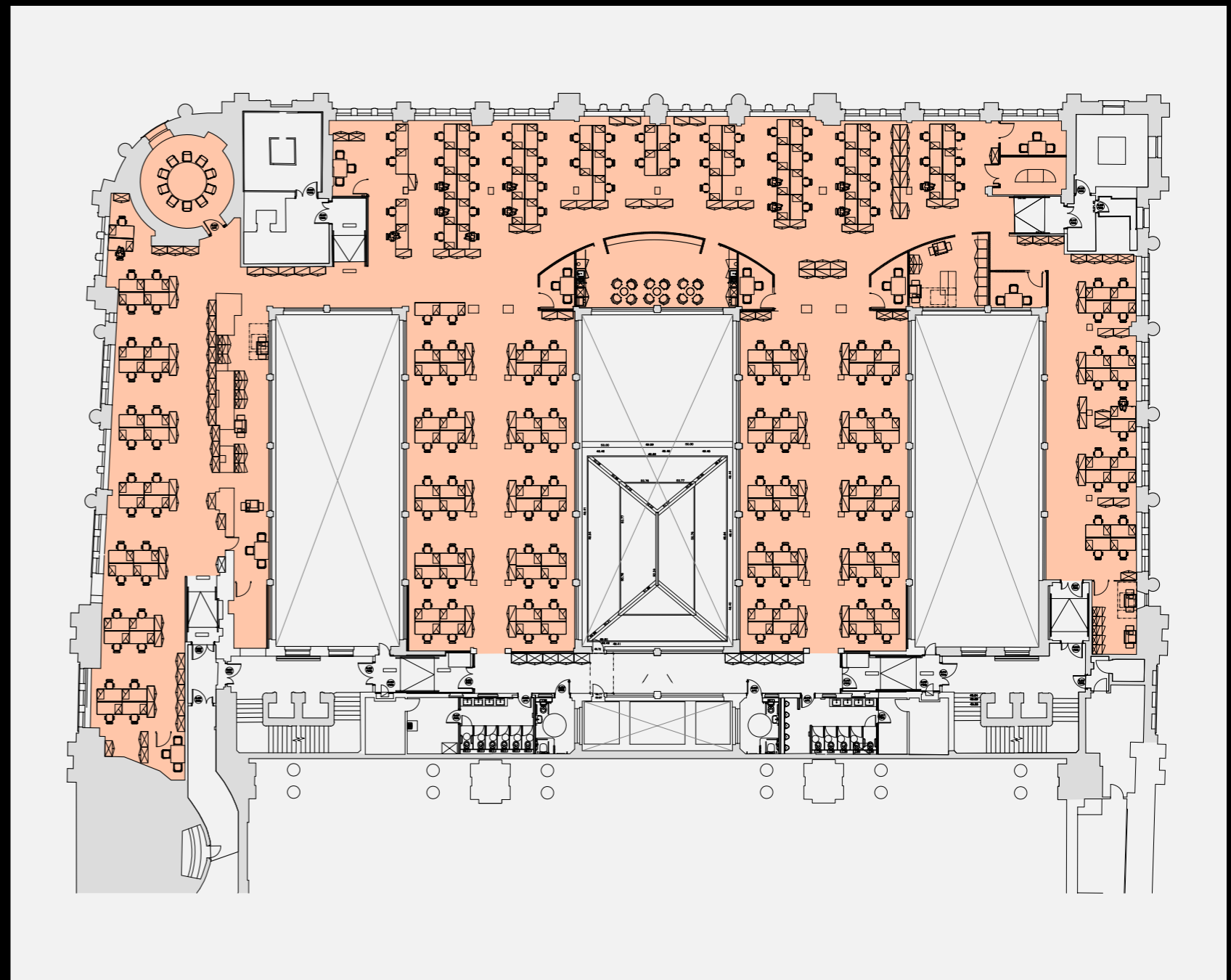

THIRD FLOOR

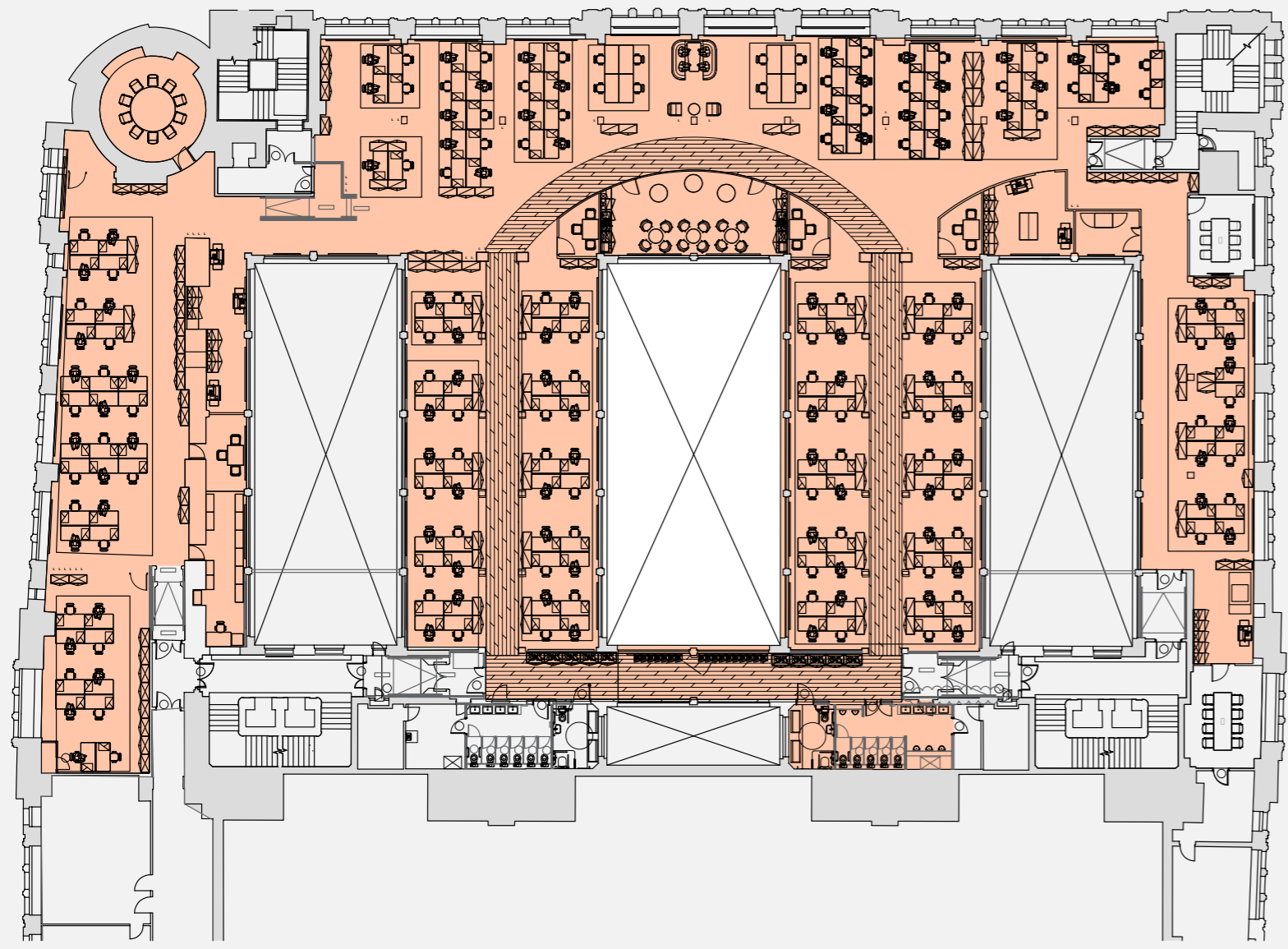

FOURTH FLOOR

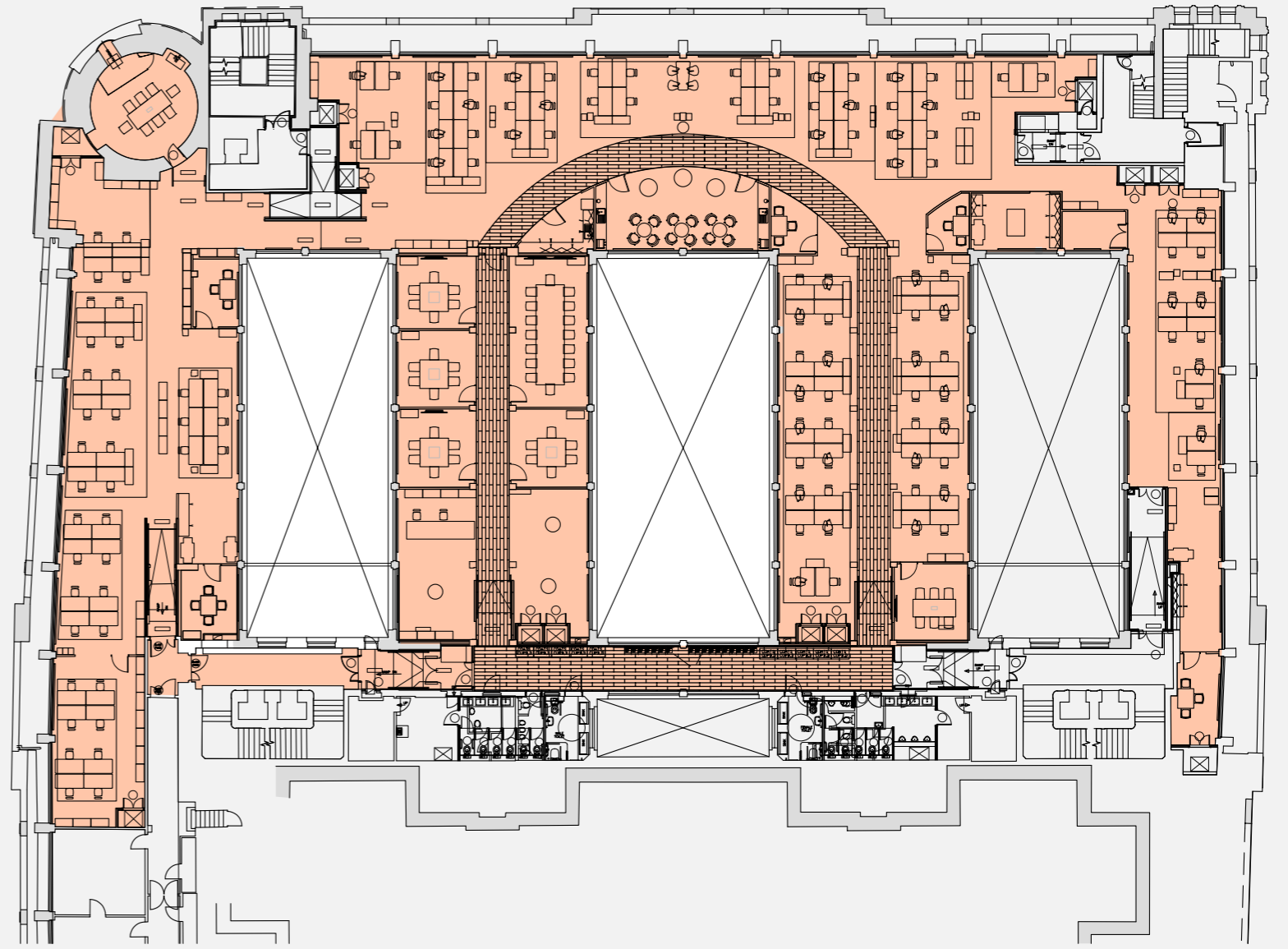

FIFTH FLOOR

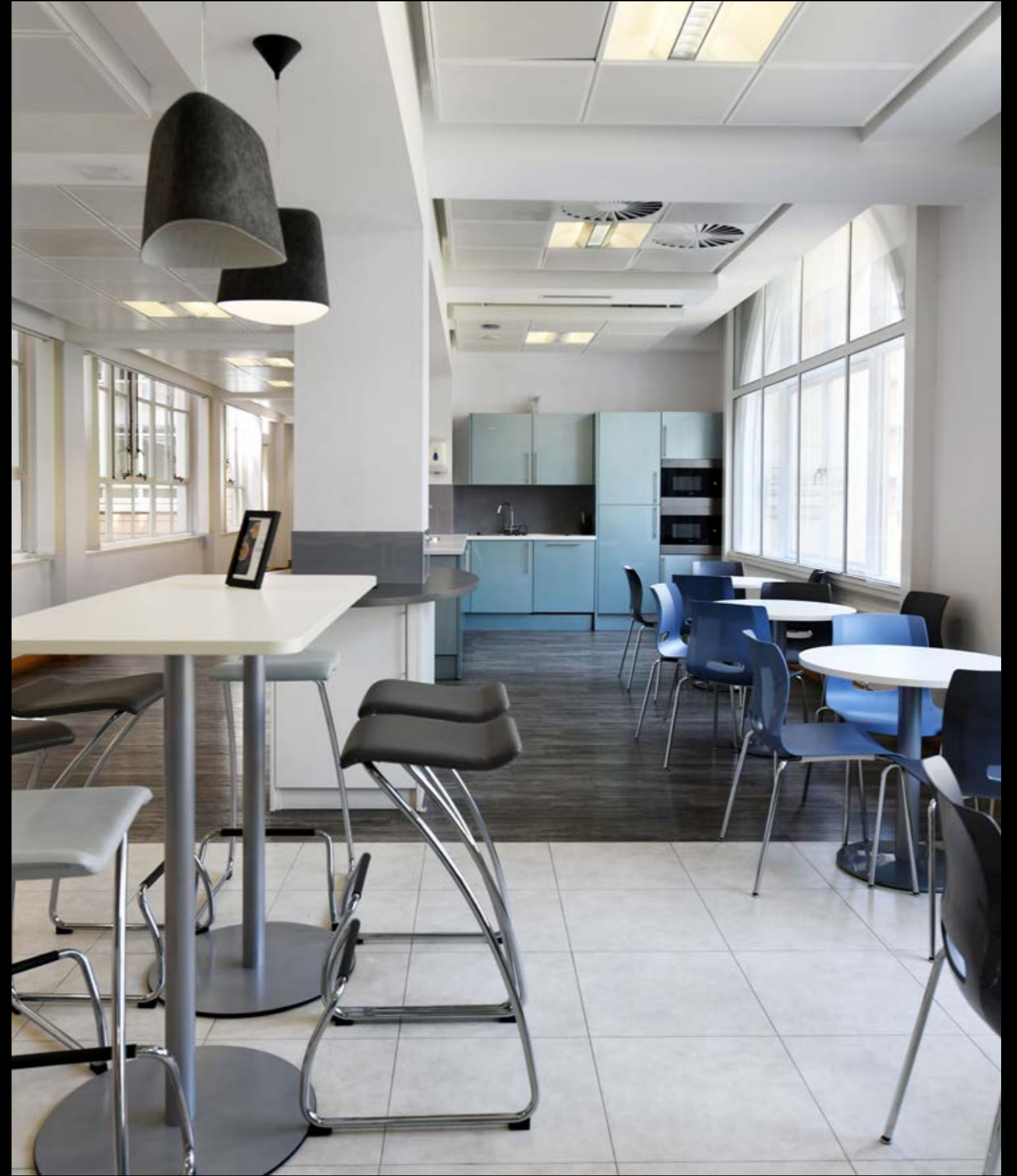
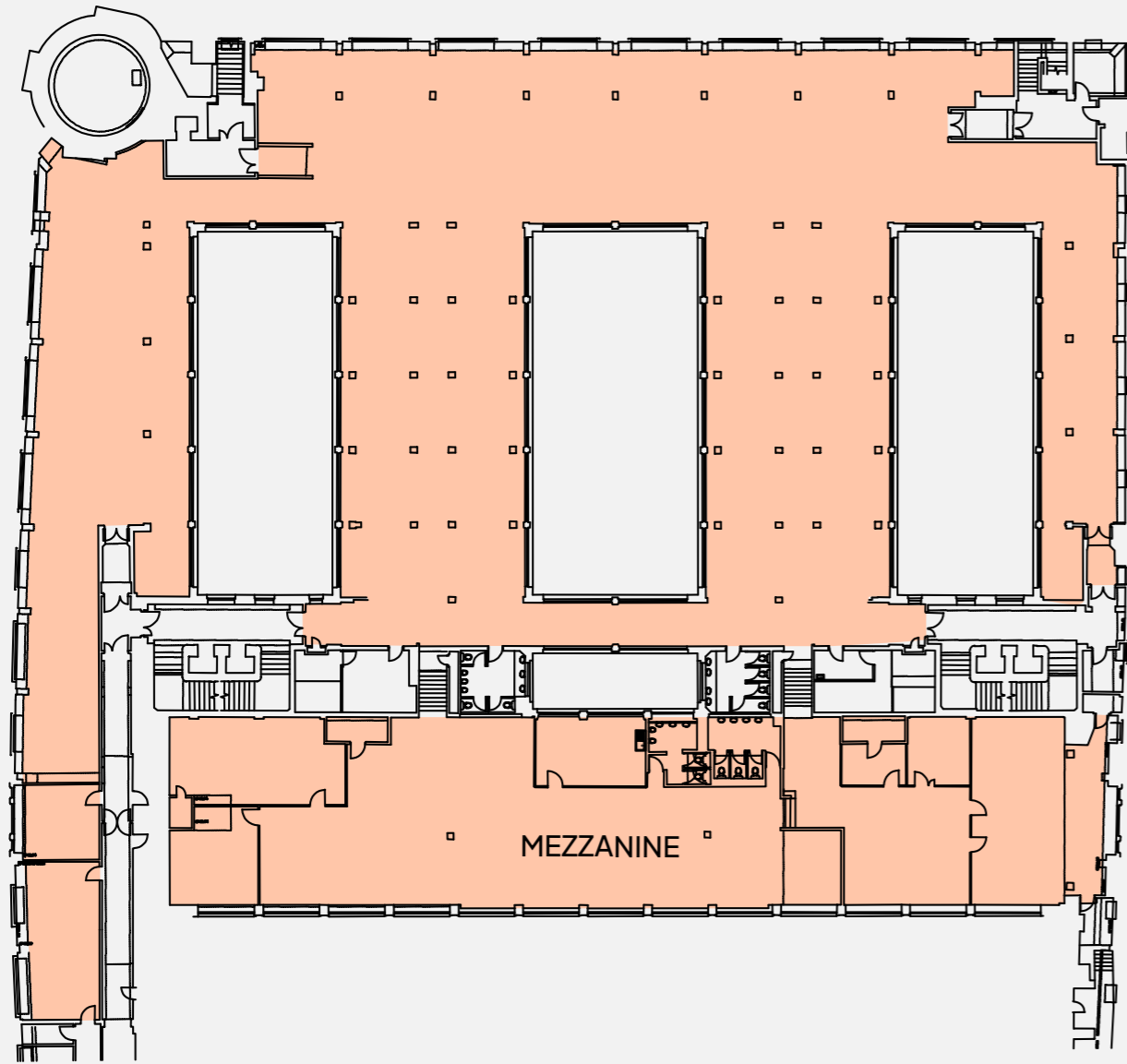





FURTHER INFORMATION



EPC

EPC Ratings are:

1ST FLOOR NORTH - **D81**

2ND FLOOR NORTH - **C62**

3RD FLOOR NORTH - **C63**

4TH FLOOR NORTH - **C63**

5TH FLOOR NORTH - **B49**

TERMS

The vacant space is available by way of an assignment or a sub-lease. The existing lease is for a term of 15 years from 13th September 2018, with a break option on 13th September 2028.

RENT

The rent and service charge costs are available upon discussions with the agents.



CONTACT

VIEWINGS

By appointment with the agents.

JLL
0161 828 6440
jll.co.uk/property

RICHARD WHARTON
07970 938 698
richard.wharton@eu.jll.com

Edwards.
Property Consultants

ED KEANY
ed@edwardsandco.com
07734 229202

RICHARD DINSDALE
richard@edwardsandco.com
07801 294770

IMPORTANT NOTICE. JLL and Edwards Property Consultants gives notice to anyone who may read these particulars as follows: 1. These particulars are prepared for the guidance only of prospective purchasers. They are intended to give a fair overall description of the property but are not intended to constitute part of an offer or contract. 2. Any information contained herein (whether in the text, plans or photographs) is given in good faith but should not be relied upon as being a statement or representation of fact. 3. Nothing in these particulars shall be deemed to be a statement that the property is in good condition or otherwise nor that any services or facilities are in good working order. 4. The photographs appearing in this brochure show only certain parts and aspects of the property at the time when the photographs were taken. Certain aspects may have changed since the photographs were taken and it should not be assumed that the property remains precisely as displayed in the photographs. Furthermore no assumptions should be made in respect of parts of the property which are not shown in the photographs. 5. Any areas, measurements or distances referred to herein are approximate only. 6. Where there is reference in these particulars to the fact that alterations have been carried out or that a particular use is made of any part of the property this is not intended to be a statement that any necessary planning, building regulations or other consents have been obtained and these matters must be verified by any intending purchaser. 7. Descriptions of a property are inevitably subjective and the descriptions contained herein are used in good faith as an opinion and not by way of statement of fact. Updated March 2024.

Designed by:
Blaze Marketing
0161 387 7252