

30 Giffordside

SUBMITTED BY
Ian
ianhk@icloud.com

CREATED ON
2020-10-06

LOCATION
30, Giffordside
RM16 4JA Chadwell St Mary
Essex
United Kingdom



Total area
974.18 sq ft

Floors
2

Rooms
10

Bathroom
1

Kempsters
ESTATE AGENTS

30 Giffordside

30, Giffordside, RM16 4JA Chadwell St Mary, Essex, United Kingdom
TOTAL AREA: 974.18 sq ft • LIVING AREA: 849.63 sq ft • FLOORS: 2 • ROOMS: 10



▼ Ground Floor

TOTAL AREA: 570.80 sq ft • LIVING AREA: 446.25 sq ft • ROOMS: 4

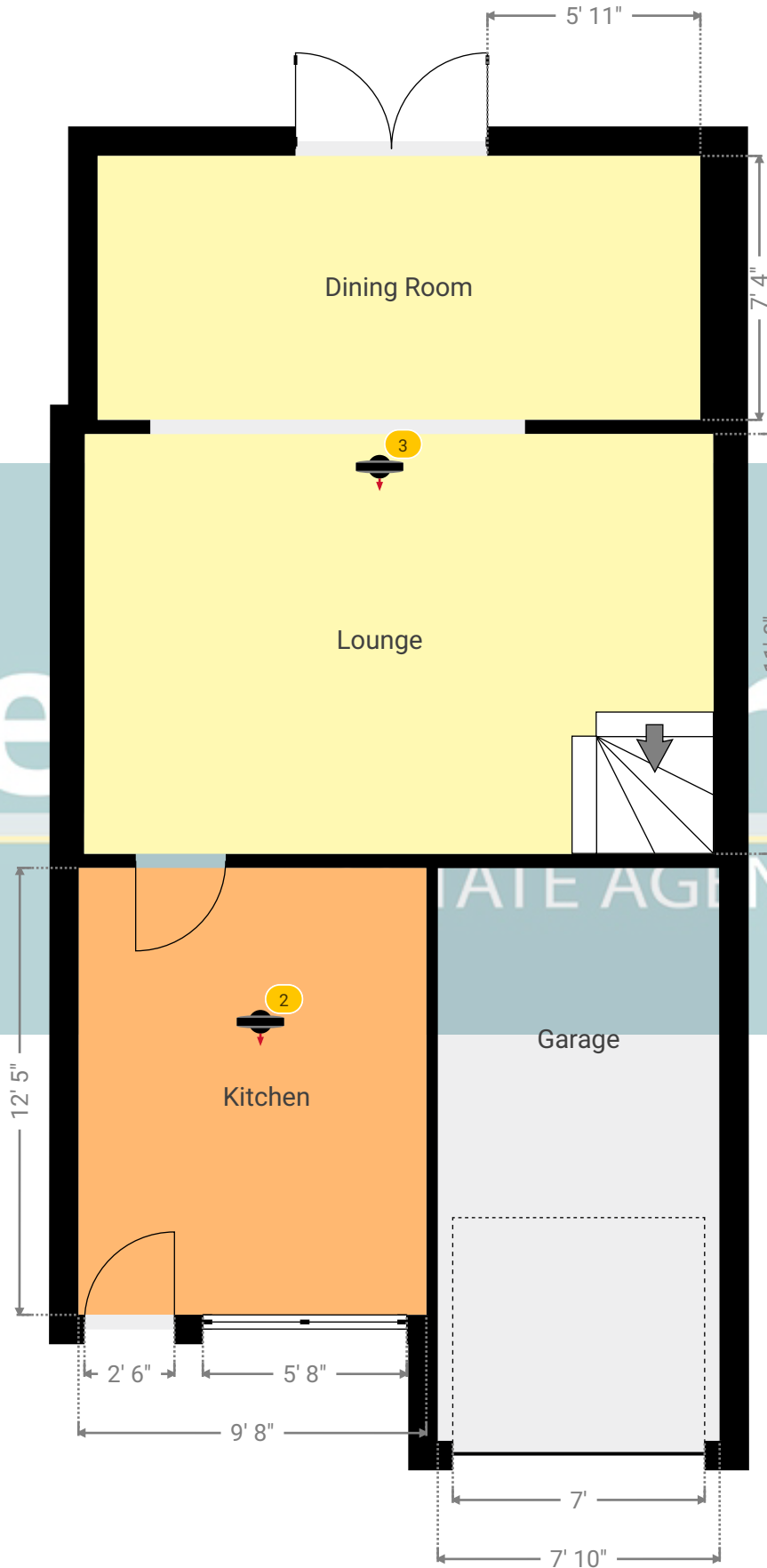

Kempsters Estate Agents take no responsibility for any error, omission, misstatement or use of data shown. This plan is for illustrative purposes only and whilst every attempt has been made to ensure the accuracy of the floorplan shown, all measurements, positioning, fixtures, fittings and any other data shown are an approximate interpretation for illustrative purposes only. These plans are the property of Kempsters Estate Agents Ltd and must not be reproduced in any form without our permission.

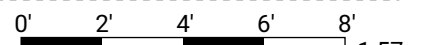

30 Giffordside

30, Giffordside, RM16 4JA Chadwell St Mary, Essex, United Kingdom
TOTAL AREA: 974.18 sq ft • LIVING AREA: 849.63 sq ft • FLOORS: 2 • ROOMS: 10



▼ Dining Room Ground Floor

WIDTH: 16' 9" • LENGTH: 7' 4"
AREA: 122.84 sq ft • PERIMETER: 48' 2"

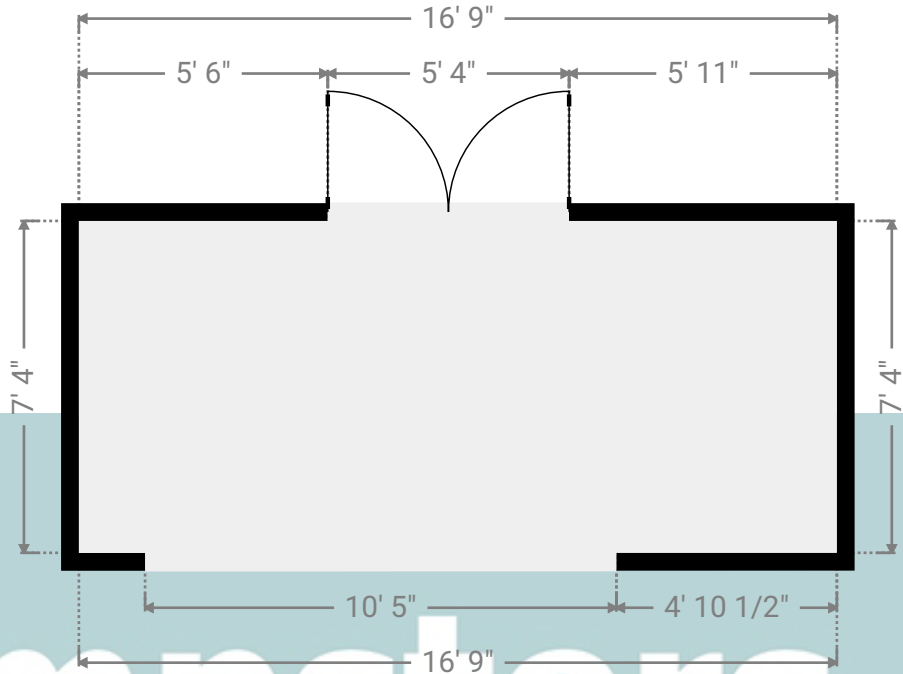
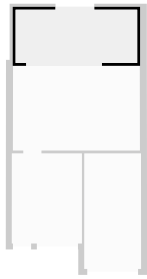

▼ Dining Room/Ground Floor

Photos
3 Photos (see photos page)

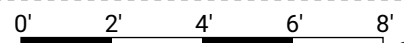

30 Giffordside

30, Giffordside, RM16 4JA Chadwell St Mary, Essex, United Kingdom
TOTAL AREA: 974.18 sq ft • LIVING AREA: 849.63 sq ft • FLOORS: 2 • ROOMS: 10



▼ Photos/Dining Room

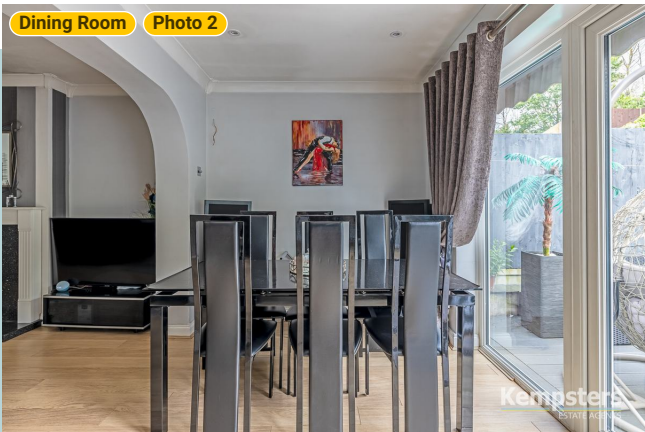
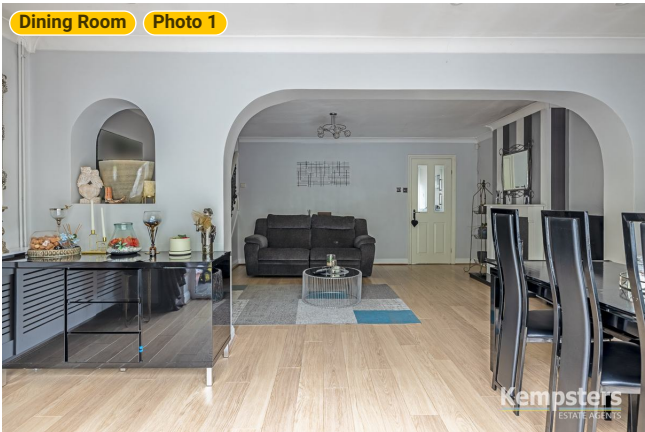

osters
ESTATE AGENTS

30 Giffordside

30, Giffordside, RM16 4JA Chadwell St Mary, Essex, United Kingdom
TOTAL AREA: 974.18 sq ft • LIVING AREA: 849.63 sq ft • FLOORS: 2 • ROOMS: 10



▼ Kitchen Ground Floor

WIDTH: 9' 8" • LENGTH: 12' 5"
AREA: 119.97 sq ft • PERIMETER: 44' 2"

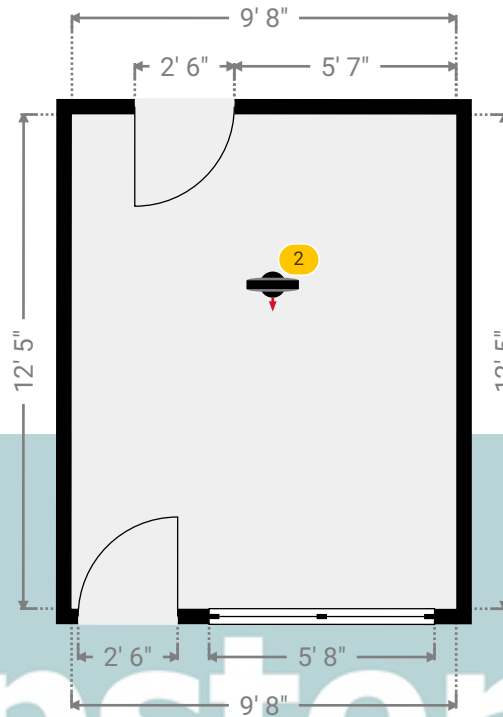
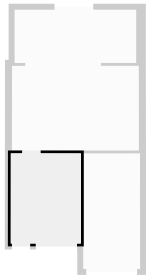

▼ Kitchen/Ground Floor

Photos
5 Photos (see photos page)

2 360 PANORAMA

Photo
1 Photo (see photos page)



30 Giffordside

30, Giffordside, RM16 4JA Chadwell St Mary, Essex, United Kingdom
TOTAL AREA: 974.18 sq ft • LIVING AREA: 849.63 sq ft • FLOORS: 2 • ROOMS: 10



▼ Photos/Kitchen

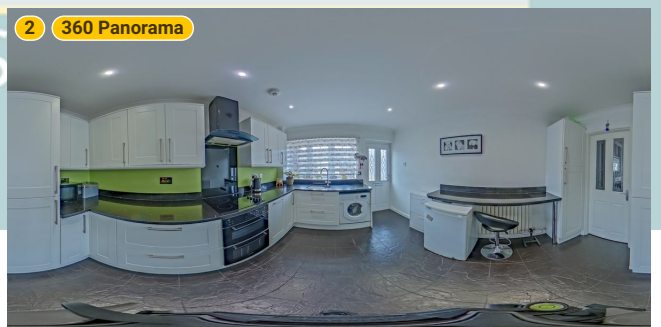
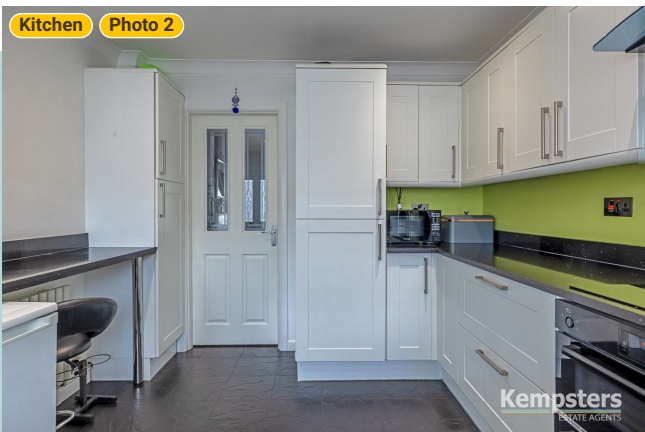

Kempsters Estate Agents take no responsibility for any error, omission, misstatement or use of data shown. This plan is for illustrative purposes only and whilst every attempt has been made to ensure the accuracy of the floorplan shown, all measurements, positioning, fixtures, fittings and any other data shown are an approximate interpretation for illustrative purposes only. These plans are the property of Kempsters Estate Agents Ltd and must not be reproduced in any form without our permission.

30 Giffordside

30, Giffordside, RM16 4JA Chadwell St Mary, Essex, United Kingdom
TOTAL AREA: 974.18 sq ft • LIVING AREA: 849.63 sq ft • FLOORS: 2 • ROOMS: 10



▼ Lounge Ground Floor

WIDTH: 17' 6" • LENGTH: 11' 8"
AREA: 203.85 sq ft • PERIMETER: 58' 3 1/2"

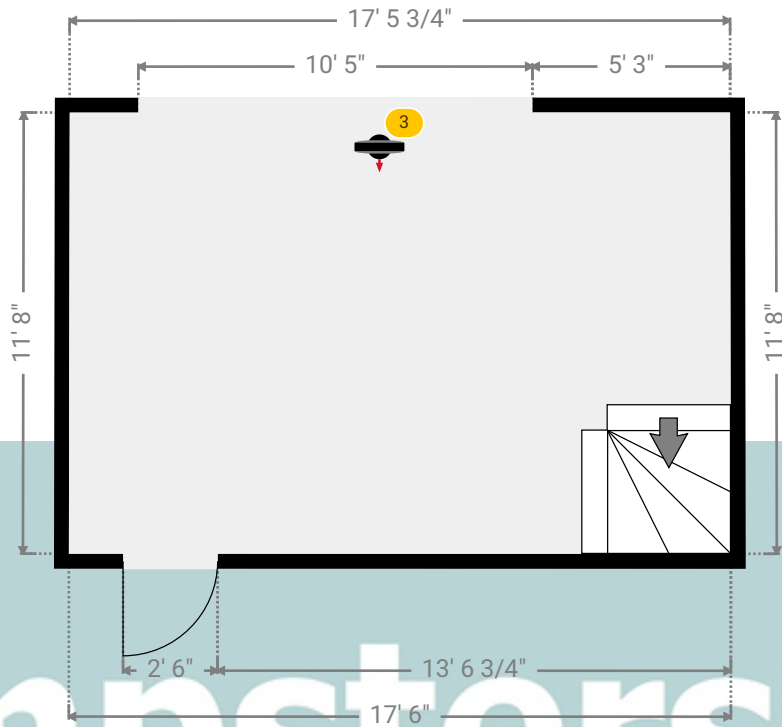
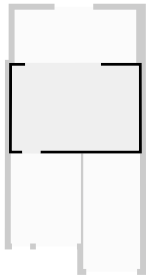

▼ Lounge /Ground Floor

Photos
5 Photos (see photos page)

3 360 PANORAMA

Photo
1 Photo (see photos page)



30 Giffordside

30, Giffordside, RM16 4JA Chadwell St Mary, Essex, United Kingdom
TOTAL AREA: 974.18 sq ft • LIVING AREA: 849.63 sq ft • FLOORS: 2 • ROOMS: 10



▼ Photos/Lounge

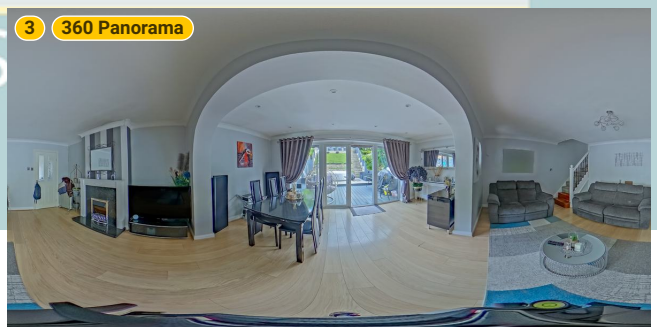
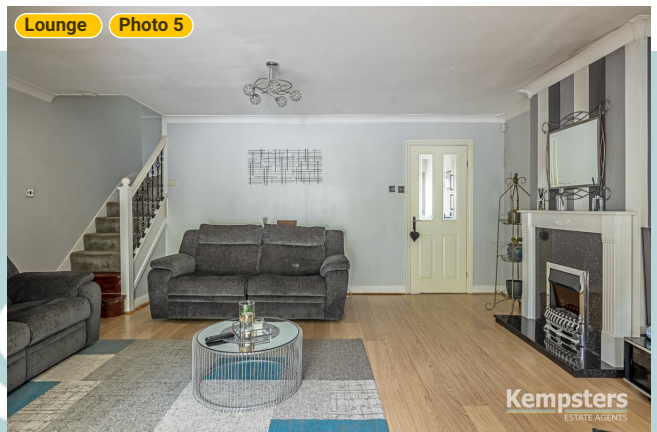
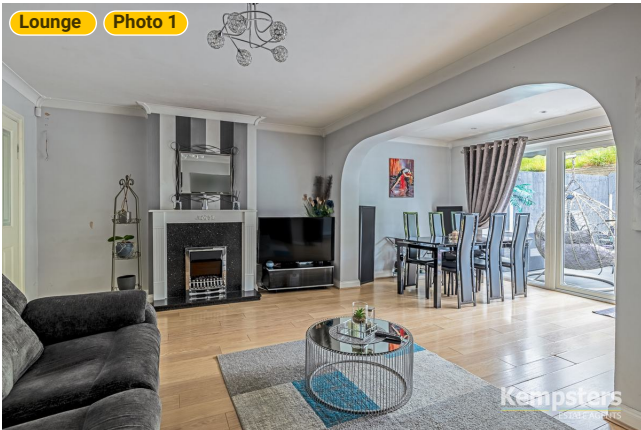

30 Giffordside

30, Giffordside, RM16 4JA Chadwell St Mary, Essex, United Kingdom
TOTAL AREA: 974.18 sq ft • LIVING AREA: 849.63 sq ft • FLOORS: 2 • ROOMS: 10



▼ 1st Floor

TOTAL AREA: 403.38 sq ft • LIVING AREA: 403.38 sq ft • ROOMS: 6

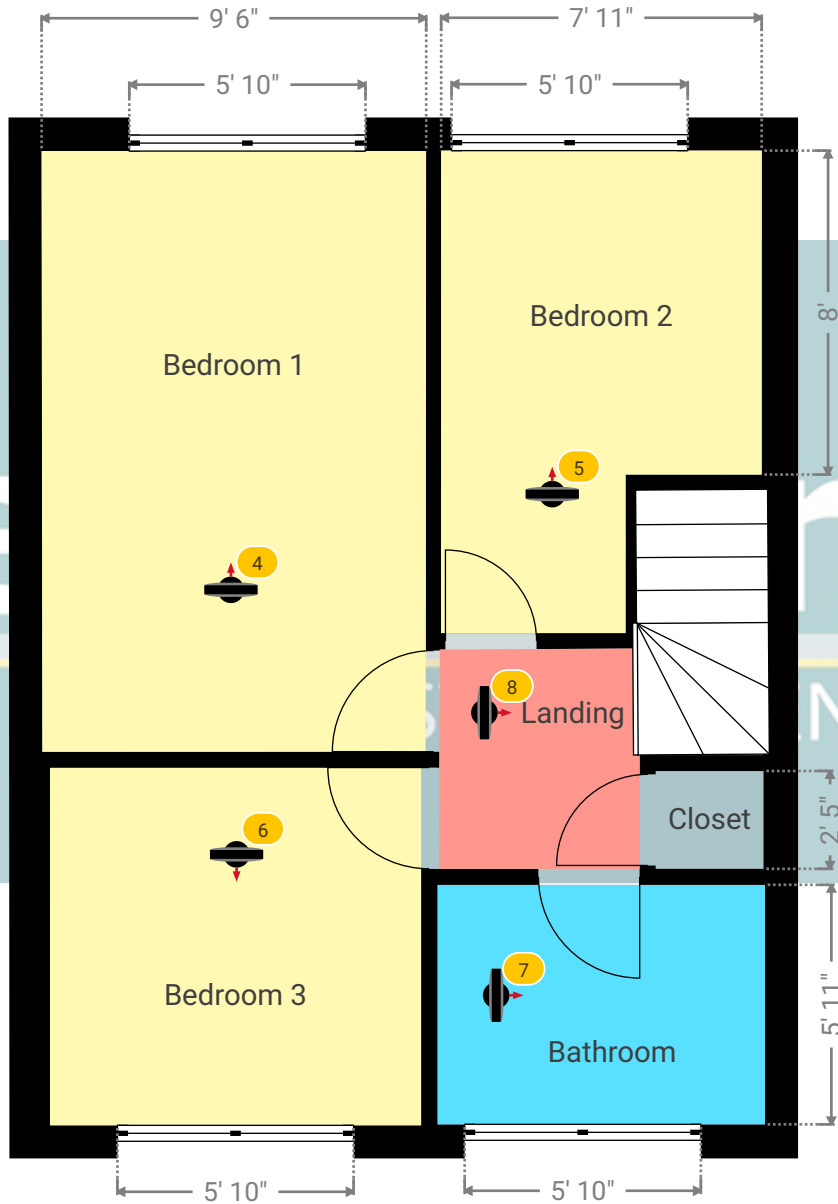

30 Giffordside

30, Giffordside, RM16 4JA Chadwell St Mary, Essex, United Kingdom
TOTAL AREA: 974.18 sq ft • LIVING AREA: 849.63 sq ft • FLOORS: 2 • ROOMS: 10



▼ Bathroom 1st Floor

WIDTH: 8' 1" • LENGTH: 5' 11"
AREA: 47.83 sq ft • PERIMETER: 28'

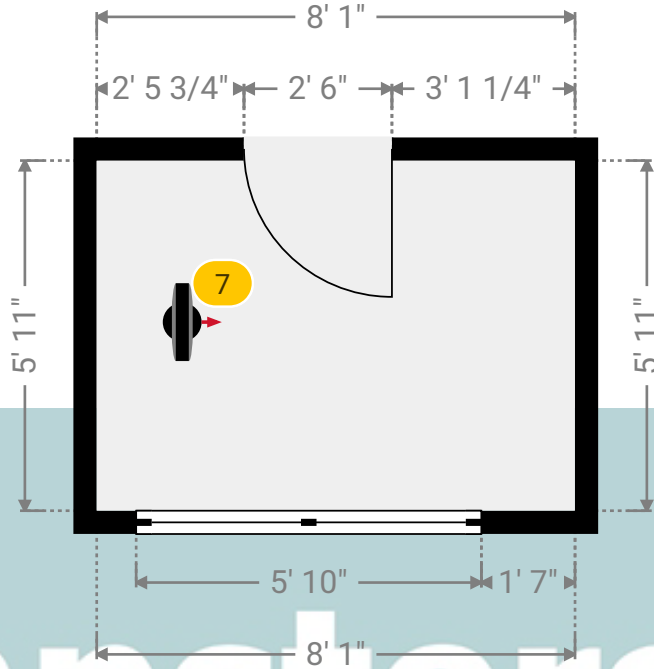
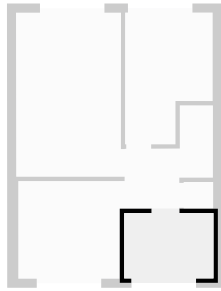

▼ Bathroom/1st Floor

Photo
1 Photo (see photos page)

7 360 PANORAMA

Photo
1 Photo (see photos page)



30 Giffordside

30, Giffordside, RM16 4JA Chadwell St Mary, Essex, United Kingdom
TOTAL AREA: 974.18 sq ft • LIVING AREA: 849.63 sq ft • FLOORS: 2 • ROOMS: 10

Kempsters
ESTATE AGENTS

▼ Photos/Bathroom

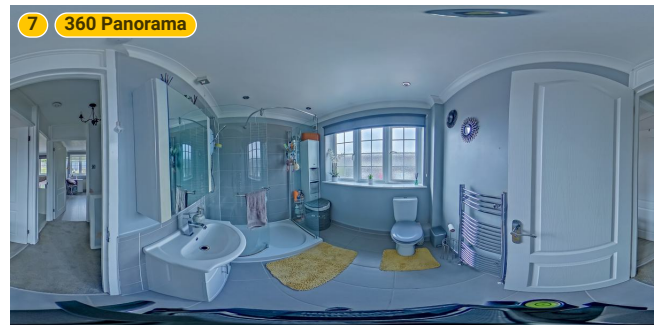

Kempsters

ESTATE AGENTS

30 Giffordside

30, Giffordside, RM16 4JA Chadwell St Mary, Essex, United Kingdom
TOTAL AREA: 974.18 sq ft • LIVING AREA: 849.63 sq ft • FLOORS: 2 • ROOMS: 10



▼ Bedroom 1 1st Floor

WIDTH: 9' 6" • LENGTH: 14' 10"
AREA: 140.68 sq ft • PERIMETER: 48' 7 1/2"

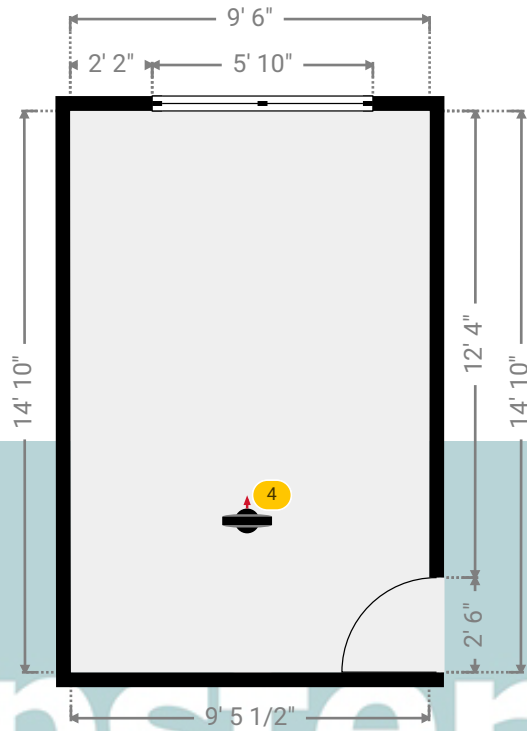
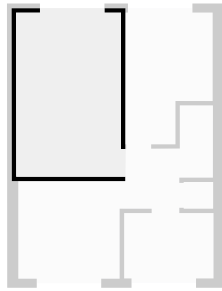

▼ Bedroom 1/1st Floor

Photos
2 Photos (see photos page)

4 360 PANORAMA

Photo
1 Photo (see photos page)



30 Giffordside

30, Giffordside, RM16 4JA Chadwell St Mary, Essex, United Kingdom
TOTAL AREA: 974.18 sq ft • LIVING AREA: 849.63 sq ft • FLOORS: 2 • ROOMS: 10

Kempsters
ESTATE AGENTS

▼ Photos/Bedroom 1

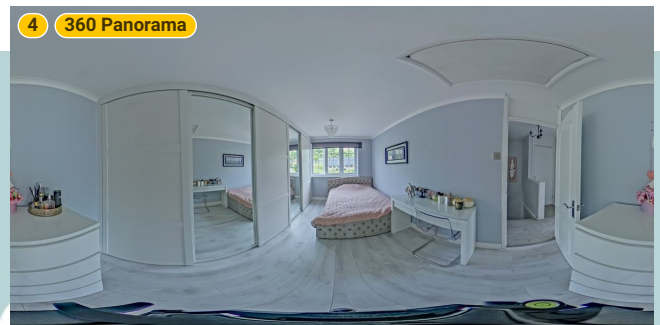
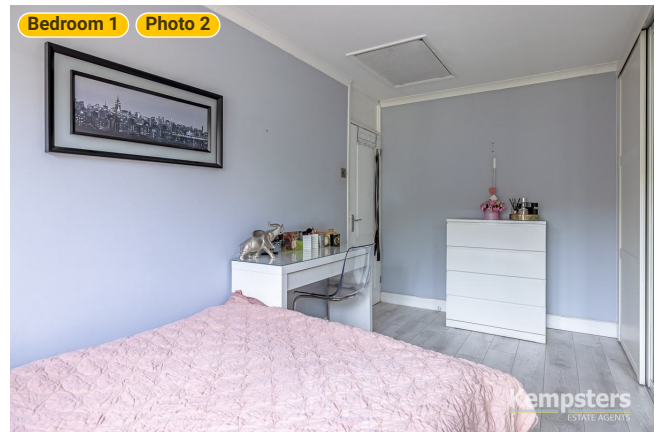
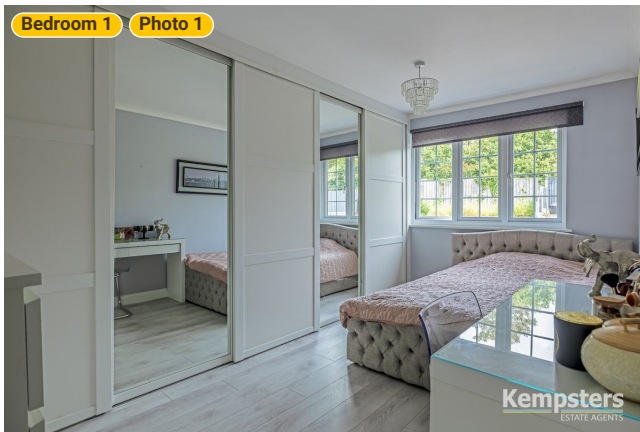

Kempsters
ESTATE AGENTS

30 Giffordside

30, Giffordside, RM16 4JA Chadwell St Mary, Essex, United Kingdom
TOTAL AREA: 974.18 sq ft • LIVING AREA: 849.63 sq ft • FLOORS: 2 • ROOMS: 10



▼ Bedroom 2 1st Floor

WIDTH: 7' 11" • LENGTH: 11' 11"
AREA: 81.19 sq ft • PERIMETER: 39' 8"

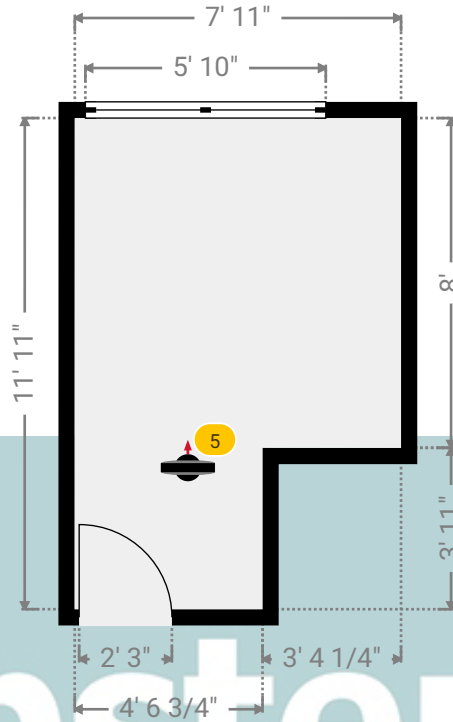
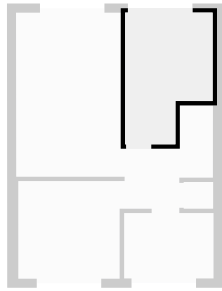

Kempsters

ESTATE AGENTS

▼ Bedroom 2/1st Floor

Photo
1 Photo (see photos page)

5 360 PANORAMA

Photo
1 Photo (see photos page)



30 Giffordside

30, Giffordside, RM16 4JA Chadwell St Mary, Essex, United Kingdom
TOTAL AREA: 974.18 sq ft • LIVING AREA: 849.63 sq ft • FLOORS: 2 • ROOMS: 10

Kempsters
ESTATE AGENTS

▼ Photos/Bedroom 2

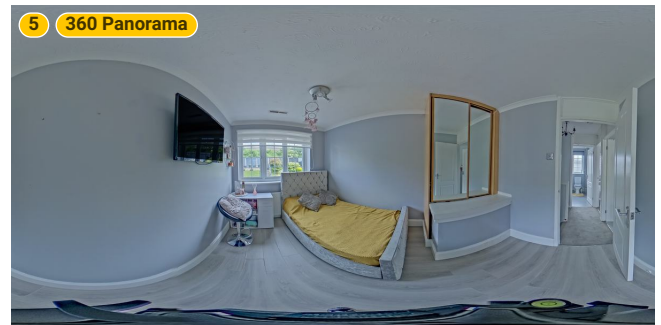

Kempsters

ESTATE AGENTS

30 Giffordside

30, Giffordside, RM16 4JA Chadwell St Mary, Essex, United Kingdom
TOTAL AREA: 974.18 sq ft • LIVING AREA: 849.63 sq ft • FLOORS: 2 • ROOMS: 10



▼ Bedroom 3 1st Floor

WIDTH: 9' 2" • LENGTH: 8' 10"
AREA: 80.98 sq ft • PERIMETER: 36'

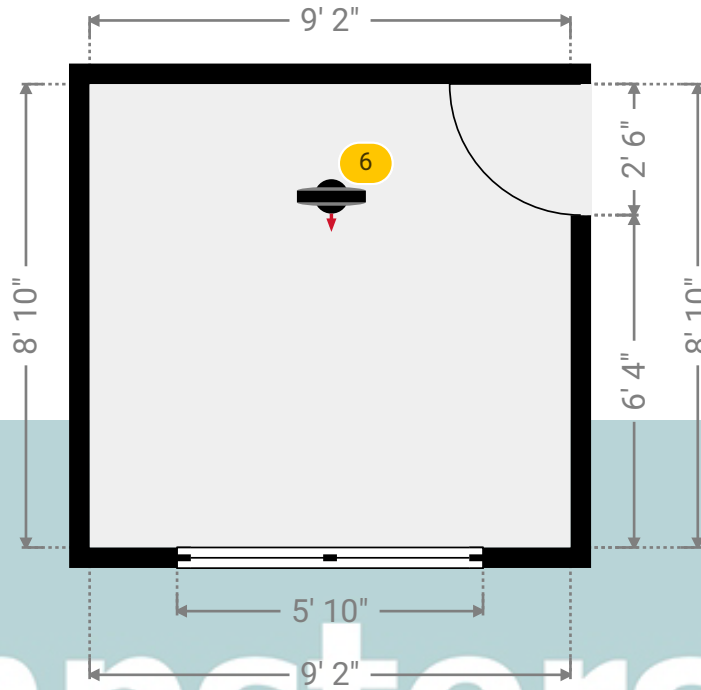
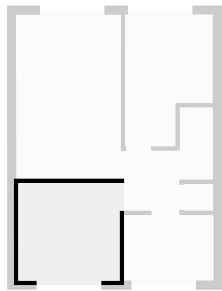

▼ Bedroom 3/1st Floor

Photo
1 Photo (see photos page)

6 360 PANORAMA

Photo
1 Photo (see photos page)



30 Giffordside

30, Giffordside, RM16 4JA Chadwell St Mary, Essex, United Kingdom
TOTAL AREA: 974.18 sq ft • LIVING AREA: 849.63 sq ft • FLOORS: 2 • ROOMS: 10

▼ Photos/Bedroom 3

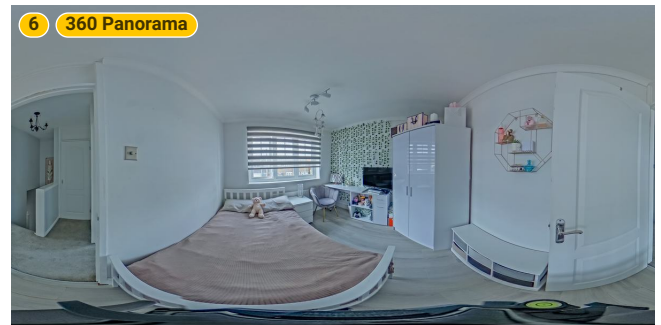

Kempsters

ESTATE AGENTS

30 Giffordside

30, Giffordside, RM16 4JA Chadwell St Mary, Essex, United Kingdom
TOTAL AREA: 974.18 sq ft • LIVING AREA: 849.63 sq ft • FLOORS: 2 • ROOMS: 10



▼ Landing 1st Floor

WIDTH: 8' • LENGTH: 9' 4 1/4"
AREA: 46.52 sq ft • PERIMETER: 34' 7 1/2"

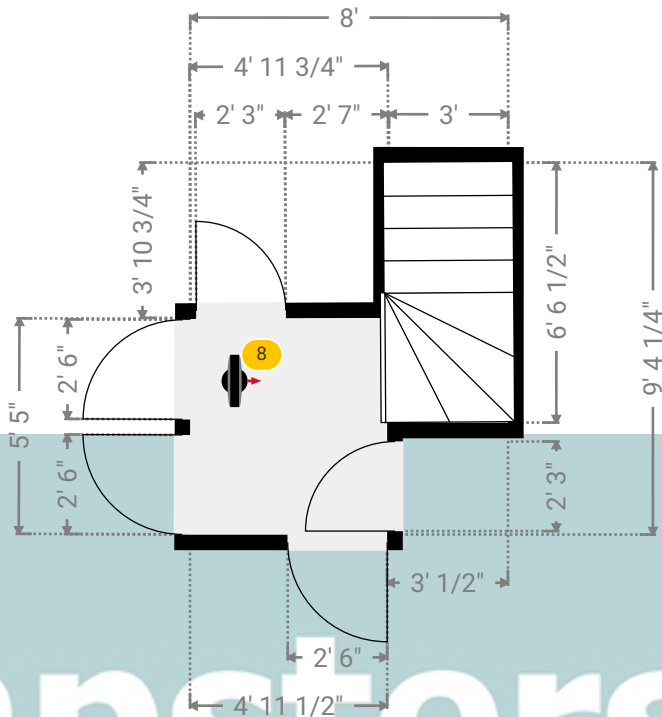
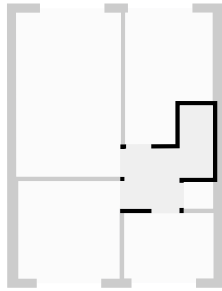

▼ Landing /1st Floor

Photo
1 Photo (see photos page)

8 360 PANORAMA

Photo
1 Photo (see photos page)



30 Giffordside

30, Giffordside, RM16 4JA Chadwell St Mary, Essex, United Kingdom
TOTAL AREA: 974.18 sq ft • LIVING AREA: 849.63 sq ft • FLOORS: 2 • ROOMS: 10

Kempsters
ESTATE AGENTS

▼ Photos/Landing

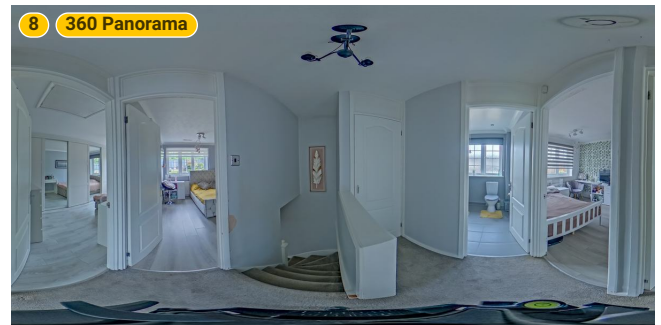

Kempsters
ESTATE AGENTS