



1247 Christchurch Road

DenisonS

DenisonS

# 1247 Christchurch Road

Bournemouth, BH7 6BP

Offers in the Region Of £680,000

A DEVELOPMENT OPPORTUNITY, to retain as an INVESTMENT or to sell on the new units. PLANNING PERMISSION has been passed to convert the existing property into Five Flats, consisting of four one bedroom and one two bedroom. The development incorporates some parking and bike storage. Full details can be found on the council site, reference: 7-2024-12193-I



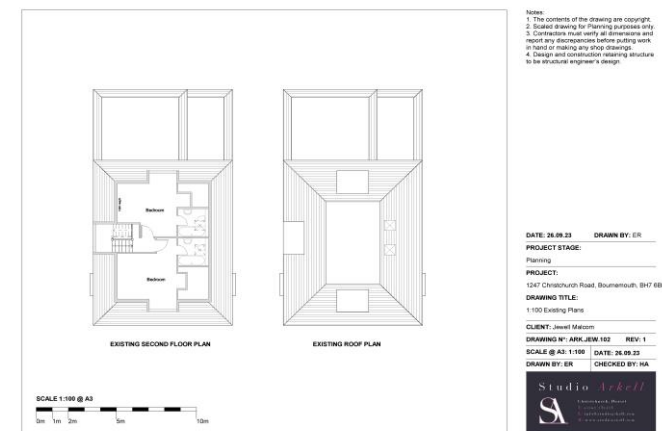

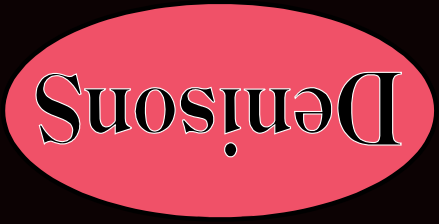

Denisons for themselves and for the Vendors or lessors of this property, whose Agents they are, give notice that these particulars are produced in good faith, are set out as a general guide only and do not constitute any part of a Contract. No person in the employment of Denisons has any authority to make or give any representation or warranty whatever in relation to this property.

www.denisons.com

Mayfair  
Cashel House, London, W1U 3JT  
0870 112 7099  
mayfair@denisons.com

Christchurch  
12 Castle Street, Christchurch BH23 1DT  
01202 484748  
christchurch@denisons.com

**SCALE 1:100 @ A2**

EXISTING FRONT ELEVATION

EXISTING REAR ELEVATION

EXISTING SIDE ELEVATION

EXISTING SIDE ELEVATION

**STUDIO ARCHITECTS**  
100 King's Cross Road, London N1C 4JF

**DATE:** 28.08.23  
**DRAWN BY:** EN

**PROJECT:** Planning

**PROJECT TITLE:** 127 Christchurch Road, Bournemouth BH2 8EP

**CLIENT:** JAMES MASON

**SCALE @ A2:** 1:100  
**DATE:** 28.08.23

**CHECKED BY:** MA

**DRAWN BY:** EN

1. The contents of the drawings are copyright © Studio Architects. All rights reserved.

2. These drawings are for planning purposes only. Construction should not be undertaken without the necessary planning permission.

3. Changes and modifications should be made in consultation with the architect.

4. The architect is not responsible for any errors or omissions in these drawings.

5. The architect is not responsible for any errors or omissions in these drawings.