



22, Windmill Avenue  
Wokingham  
Berkshire, RG41 3XD

**OIEO £500,000 Freehold**



This well presented three bedroom detached bungalow is set in a quiet, desirable location on the popular Scots Farm development close to local shops and woodland walks. The versatile accommodation comprises entrance hall, Living room separate dining room/bedroom 3, kitchen overlooking the rear garden, two bedrooms and a shower room. Outside there is a private south facing rear garden with an area of timber decking and a single garage with carport in front and ample driveway parking.

- No onward chain
- Spacious living room
- Kitchen with space for table
- South facing rear garden





## Situation

Scots Farm was mostly built in the 1960's and comprises a mix of bungalows, chalets and houses set on generous size plots. The development consists of just three roads and there are countryside walks from Simons Lane. For the commuter there is a main line station in Wokingham (Waterloo line) and Bracknell A329(M)/M4 can be accessed from the east of town.

## Outside

The south facing rear garden is laid mainly to lawn with an area of patio across the rear of the house with a store shed at the side and a single garage with carport in front. There is a bank of conifer trees along the rear boundary with well stocked shrub borders on the left. The front block paved driveway provides parking for several vehicles.

## Energy Performance Rating

D

## Council Tax Band

E

## Local Authority

Wokingham Borough Council

## Directions

Leave Wokingham through Woosehill roundabout turning first left into Old Woosehill Lane, first right into Chestnut Avenue and then turn right into Walter Road, turn right into Windmill Avenue where number 22 will be found on the left.



## Windmill Avenue, Wokingham, RG41

Approximate Area = 828 sq ft / 76.9 sq m (excludes carport)

Garage = 148 sq ft / 13.7 sq m

Outbuilding = 57 sq ft / 5.2 sq m

Total = 1033 sq ft / 95.8 sq m

For identification only - Not to scale

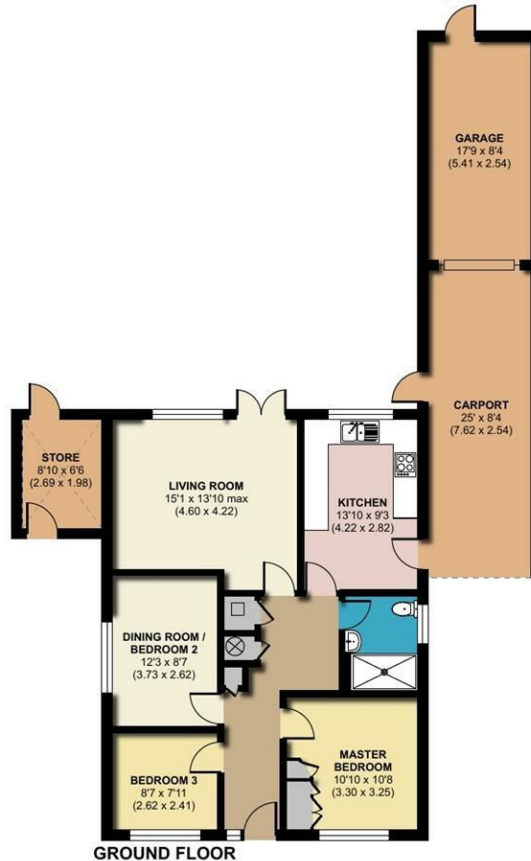

GROUND FLOOR



Floor plan produced in accordance with RICS Property Measurement Standards incorporating International Property Measurement Standards (IPMS2 Residential). © nchecon 2023. Produced for Michael Hardy. REF: 1039862

Residential Sales and Lettings  
9 Broad Street, Wokingham,  
Berkshire RG40 1AU

0118 977 6776

[properties@michael-hardy.co.uk](mailto:properties@michael-hardy.co.uk)

[lettings@michael-hardy.co.uk](mailto:lettings@michael-hardy.co.uk)

**MICHAEL HARDY**  
SALES & LETTING

Crowthorne Sales,  
28 Dukes Ride, Crowthorne,  
Berkshire RG45 6LT

01344 779999

[crowthorne@michael-hardy.co.uk](mailto:crowthorne@michael-hardy.co.uk)

[www.michael-hardy.co.uk](http://www.michael-hardy.co.uk)

These particulars have been prepared in good faith to give a fair overall view of the property; they do not constitute an offer and will not form part of any contract. We make no representation about the conditions of the property nor that any services or appliances are in good working order; this should be checked by your surveyor. Furthermore, you should not assume that any items or features referred to in these particulars or shown in the photographs are included in the sale price. Your solicitor should check this as part of the normal conveyancing process.

N.B. Please note that we have not checked whether the property, or any part of it, complies with the planning acts or building regulations. This should be checked by your surveyor or solicitor.

Registered Office. Cromar House, 9 Broad Street, Wokingham, Berkshire RG40 1AU Registered in England no: 1867303

Ref: 15867877 | Folio: A4458 | 2nd October 2023