



Fellows Road, NW3

£525,000

This Victorian one double bedroom conversion is located on the very popular Fellows Road in Belsize Park. With a private garden, separate kitchen and sharing the entrance with only one other property in the building, the property is very quiet and has the benefit of no onward chain.

Fellows Road is conveniently located within 100 meters of Swiss Cottage Underground Station and the vast range of shops, cafes and restaurants on Finchley Road. It is also located within 0.6 miles of Primrose Hill and 0.6 miles of Regents Park.

Features

- One Double Bedroom
- Private Garden
- Share of Freehold
- Chain Free
- Victorian Conversion
- Close to Transport

Fellows Road, London, NW3

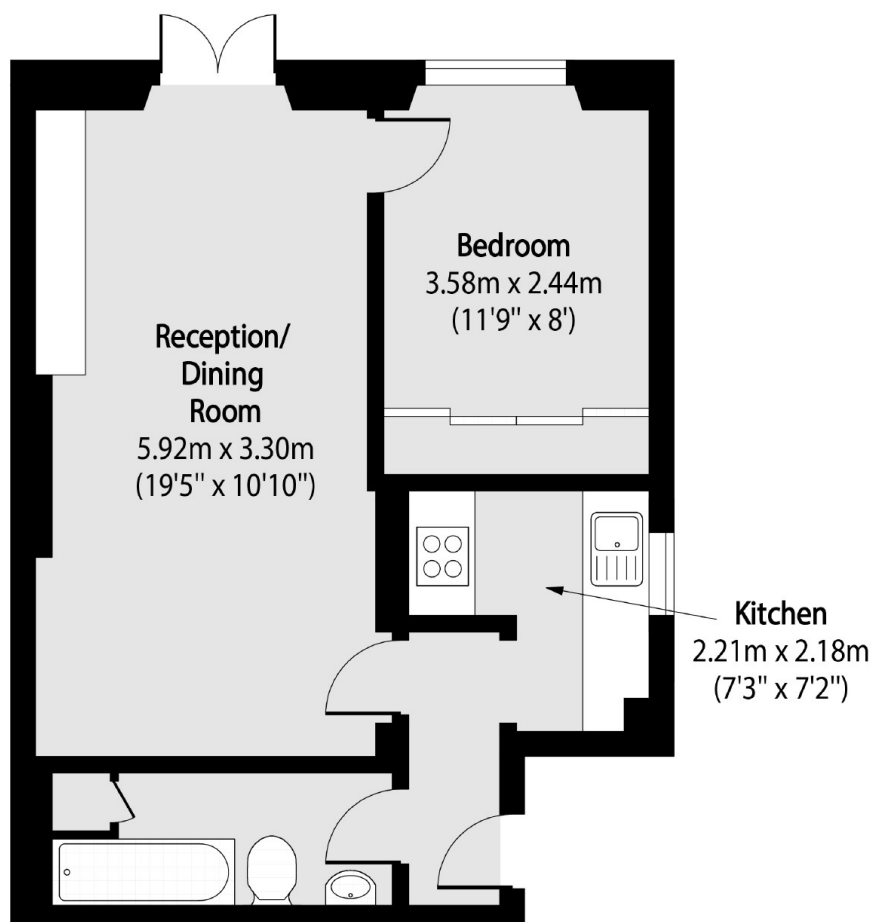

Total area (approx): 39.39 sq m (424 sq. ft)