

The Ashtons logo is located in the top right corner of the image. It consists of the word "Ashtons" in a white, sans-serif font, with a green leaf-like graphic element integrated into the letter 'A'. The logo is set against a dark purple rectangular background.

Ashtons

9 Moorland Road YO10 4HF
£1,050 Per Calendar Month

2



1



1



D



A two bedroom, first floor flat located just off Moorland Road, excellent for access to the city centre, university and outer ring road. Offered for let on an unfurnished basis the accommodation briefly comprises open plan living/dining/kitchen equipped with oven, hob, fridge and washing machine. double bedroom, single bedroom and shower room. On street parking.

Available Now / 12 Month Tenancy / Deposit £1150 / Council Tax Band A / EPC Rating D

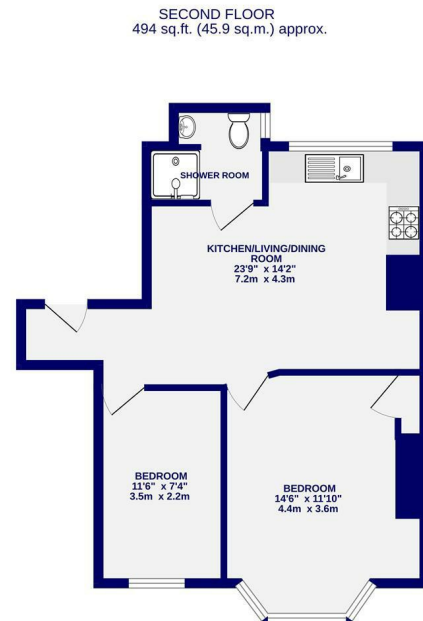

TOTAL FLOOR AREA: 494 sq.ft. (45.9 sq.m.) approx.
Whilst every attempt has been made to ensure the accuracy of the floorplan, measurements of rooms and any other areas are approximate. It is advised that the floorplan is for information only and should not be used as a basis for any offer, purchase or other transaction. The plan is for illustrative purposes only and should be used as such by any prospective purchaser. The fixtures, systems and appliances shown have not been tested and are provided as in their existing condition.
Made with MyHome 10000



Ashtons Lettings

01904 731404

lettings@ashtonsnet.com

