



## 24 West Street

Chichester, West Sussex, PO19 1QP

Michael  
Cornish

PROPERTY SALES & ACQUISITIONS



24 West Street

# 24 West Street

Chichester, West Sussex , PO19 1QP



A handsome Grade II listed Georgian town house of exceptional charm and character with elegant proportions, currently used as a medical consultancy rooms including: large basement areas, 9 receptions over two floors, a second floor apartment with bedroom, sitting room/bedroom, bathroom and large kitchen, with a delightful large private rear garden and a side passageway entrance, with potential residential use subject to planning consent, located in a prime central location in the heart of city centre of Chichester.

## THE PROPERTY

### GROUND FLOOR

5 Receptions  
Cloakroom/wc

### BASEMENT

2 Rooms

### FIRST FLOOR

4 Receptions  
Cloakroom/wc

### SECOND FLOOR APARTMENT

Bedroom, Bathroom/wc,  
Kitchen/Breakfast Room  
Sitting Room/Bedroom

## OUTSIDE

Separate side entrance to  
Stunning large private rear garden

## 24 West Street

24 West Street is a handsome grade II listed Georgian substantial house with a superbly maintained large enclosed private rear garden with separate side access to the West Street. The substantial accommodation of the house features tall ceilings, wide sash windows some of which have lovely views of the Cathedral and others overlooking the wonderful private rear garden. The receptions are of elegant proportions and are currently used for commercial office use and medical consultancy. There are two large basement areas and nine receptions over two floors, two cloakroom/wc's and a second floor apartment comprising: bedroom, bathroom/wc, kitchen/breakfast Room, sitting room/bedroom. In due course it may be possible to obtain planning consent to convert the whole building to residential use subject to local authority planning consent.

**Exceptional city centre location with lovely parks nearby**











SECOND FLOOR APARTMENT





## CHICHESTER

The city of Chichester has a fascinating history with remains from the Roman Conquest, including the defence walls providing a walk round the city. Much of the city centre is accessed through level pedestrianised areas leading to the ancient Chichester Cathedral founded during 1075.

There is a Nuffield Hospital (private patients) and NHS St Richard's Hospital. Further amenities include: public and private sports centres with indoor swimming pools/gyms, cinemas, bowling, Chichester Racquets tennis/squash club and Chichester rugby club. Attractions include: the award winning Pallant House Gallery and internationally renowned Chichester Festival Theatre.

There are a number of schools locally and accessible via road and train link including: Chichester University, Chichester High School, Chichester Free School, Bishop Luffa, The Prebendal school, Oakwood, Portsmouth Grammar School, Slindon College, Great Ballard, Dorset House, Seaford College and Westbourne House.



## SECOND FLOOR APARTMENT





## GARDEN

There is a stunning expanse of neatly kept lawned garden interspersed with a wide variety mature hedges enclosed by tall walls providing an excellent degree of privacy. There is a separate integral side access from the rear garden leading out to West Street.





# 24 West Street, Chichester, PO19 1QP

Approximate Gross Internal Area = 334.6 sq m / 3602 sq ft

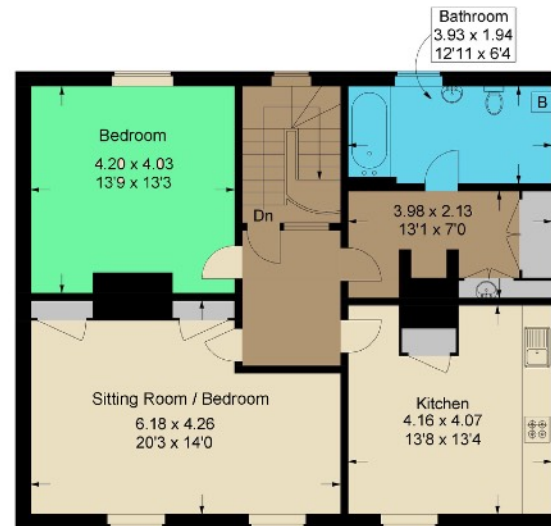

Second Floor



Ground Floor

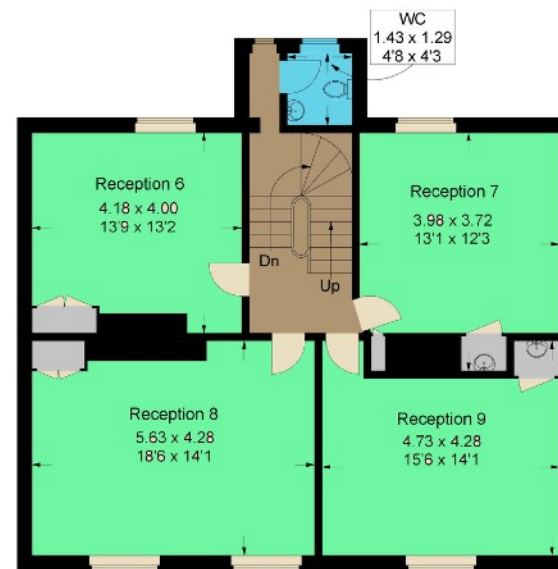

First Floor

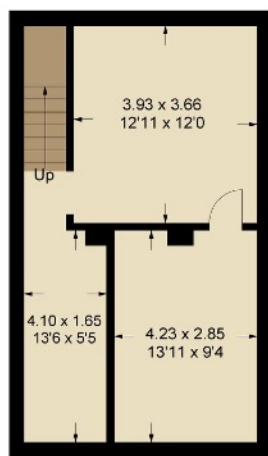

Basement

This plan is for layout guidance only. Not drawn to scale unless stated. Windows and door openings are approximate. Whilst every care is taken in the preparation of this plan, please check all dimensions, shapes and compass bearings before making any decisions reliant upon them.



Goodwood Racecourse



Goodwood Revival



Chichester Marina



West Wittering

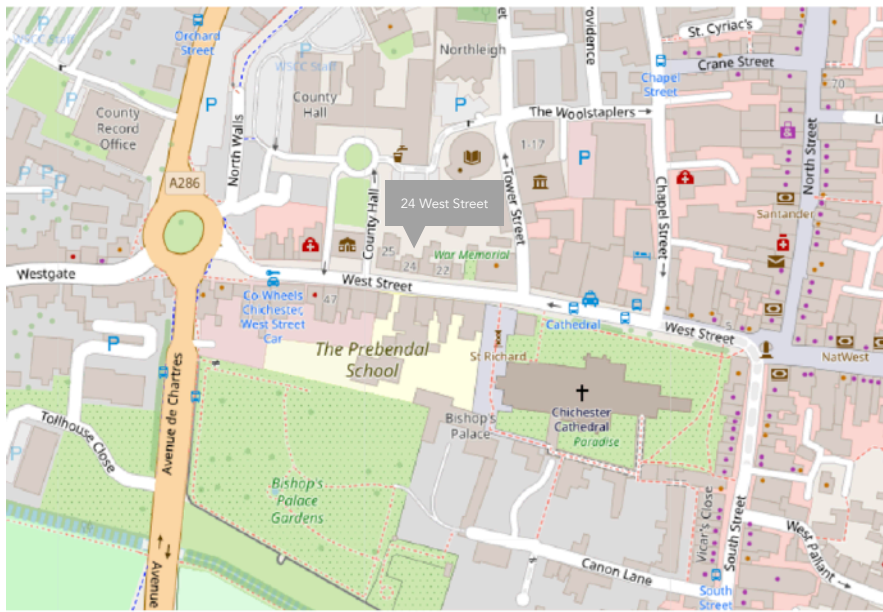

**SERVICES:** Mains electricity, water, gas central heating and drainage.

**Rateable Value:** Year 2024/25 £18,500

**Multiplier:** 0.5460 **Annual Charge:** £10,101

**Small Business Multiplier:** 0.4990 **Annual Charge:** £9,231.50

**LOCAL AUTHORITY:** Chichester Council 01243 785166

### COASTAL & COUNTRY PURSUITS

Chichester is renowned for its sailing amenities, country pursuits and attractions: the Goodwood Festival of Speed, Goodwood Revival motoring events, Horse Racing at Goodwood and Fontwell, and Polo at Cowdray Park. Golf clubs at Goodwood and Hunston and flying at Goodwood Aerodrome. Much of the surrounding countryside is an Area of Outstanding Natural Beauty. The South Downs National Park provides miles of footpaths and bridleways. There are miles of sandy beaches at the Witterings. Chichester has about 17 miles of harbour channels with 6 marinas including; Chichester Marina, Birdham Pool Marina, Emsworth Yacht Harbour (Marina) and in all 14 sailing clubs locally. Further attractions include: Tangmere Military Aviation Museum, Weald & Downland Living Museum at Singleton, West Dean College & Gardens, Arundel Castle, Fishbourne Roman Palace, Stansted Park, Petworth House, and Goodwood House.

### COMMUNICATION TRAVEL LINKS

Chichester mainline rail station fast links to London/Waterloo via Havant (95mins) and London/Victoria (96mins). The A3 (M) motorway is about 18 miles to the West, connecting to the M25 Junction 10 and to central London/Westminster (76miles) and airports at Heathrow (72miles) or alternatively Gatwick via A27/A24 (48miles). Southampton International airport (38miles) and Portsmouth (20miles), both cities have ferry services to the Isle of Wight, The Channel Isles and Europe. Distances are approximate and times may change.

**Brochure:** 2024 Reproduction only allowed with Authors written consent.

### Viewing by Appointment

Michael Cornish - Chichester

M: 07917 428464

W: 01243 790656

property@michaelcornish.co.uk

[www.michaelcornish.co.uk](http://www.michaelcornish.co.uk)

**DISCLAIMER NOTICE:** MICHAEL CORNISH LIMITED and any member of the company and for the vendor/landlord of this property whose agents they are, give notice that (i) these particulars do not constitute any part of an offer or contract, (ii) all statements contained within these particulars are made without responsibility on the part of MICHAEL CORNISH LIMITED or the vendor/landlord, (iii) the statements contained within these particulars should not to be relied upon as a statement of fact or representation (iv) any interested purchaser/tenant must satisfy themselves by inspection, professional survey or otherwise as to the correctness of each of the statements or plans and elevations illustrated that could be subject to local authority planning permission, contained within these particulars, (v) the vendor/landlord does not make or give either MICHAEL CORNISH LIMITED or any person in their employment any authority or give representation or warranty whatsoever in relation to this property. (vi) The appliances, equipment, fittings or services have not been tested and cannot be verified as to whether they are in working order. (vii) Photographs, maps, all plans and dimensions are approximate in these particulars and shown for illustration purposes and as a guide only and should be checked for accuracy by the buyer or the buyers surveyor or representatives. (viii) These particulars do not refer to any restrictive covenants or rights of way, wayleaves or easements on the land of the property and the buyer or their professional representatives should check the title register before purchasing the property. (ix) These particulars do not refer to or give warranty to the structural condition of the property and the buyer should take advice from their own structural surveyor before purchasing this property.

Registered Office: Wellesley House, 204 London Road, Waterlooville, Hants PO7 7AN Registered in England & Wales: MICHAEL CORNISH LIMITED Company No. 11293959





24 West Street

**Michael  
Cornish**

PROPERTY SALES & ACQUISITIONS