



Crescent Road, WALTON ON THE NAZE CO14 8EQ

welcome to

Crescent Road, WALTON ON THE NAZE

CLOSE TO SEAFRONT - This versatile FIVE BEDROOM VICTORIAN TOWN HOUSE, is split over four floors. The property is well presented throughout and features a GARAGE. The accommodation consists of three reception rooms, a study, five bedrooms and a utility room. CALL TODAY.



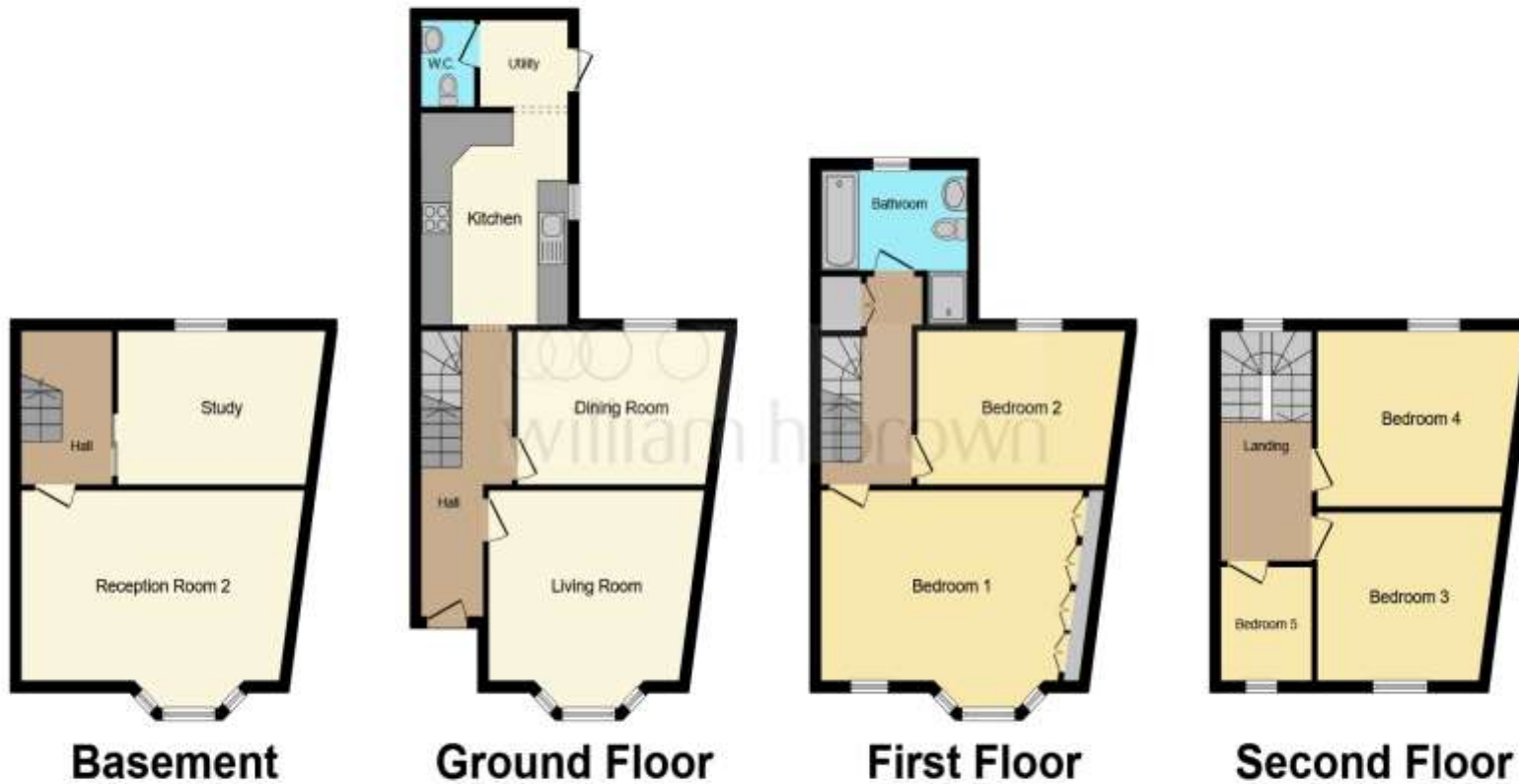

Basement

Reception Room 2

15' 4" x 9' (4.67m x 2.74m)

Study

11' 11" x 10' (3.63m x 3.05m)

Ground Floor

Living Room

13' 10" x 10' 10" (4.22m x 3.30m)

Dining Room

12' 2" x 11' 10" (3.71m x 3.61m)

Kitchen

11' 10" x 8' (3.61m x 2.44m)

Utility Room

5' 1" x 4' 6" (1.55m x 1.37m)

Cloakroom

1st Floor

Bedroom One

17' 10" x 10' 10" (5.44m x 3.30m)

Bedroom Two

13' 11" x 12' 4" (4.24m x 3.76m)

Bathroom

2nd Floor

Bedroom Three

13' 10" x 12' 10" (4.22m x 3.91m)

This floor plan is for illustrative purposes only. It is not drawn to scale. Any measurements, floor areas (including any total floor area), openings and orientation are approximate. No details are guaranteed, they cannot be relied upon for any purpose and they do not form part of any agreement. No liability is taken for any error, omission or misstatement. A party must rely upon its own inspection(s). Powered by www.focalagent.com

welcome to

Crescent Road, WALTON ON THE NAZE

- Close To Seafront
- Walking Distance To Station and Town Centre
- Garage
- Accommodation Split Over Four Floors
- Well Presented Throughout

Tenure: Freehold EPC Rating: D

£400,000



Please note the marker reflects the postcode not the actual property

[view this property online williamhbrown.co.uk/Property/CTS309283](https://www.williamhbrown.co.uk/Property/CTS309283)



Property Ref:
CTS309283 - 0006

1. MONEY LAUNDERING REGULATIONS Intending purchasers will be asked to produce identification documentation at a later stage and we would ask for your co-operation in order that there is no delay in agreeing the sale. 2. These particulars do not constitute part or all of an offer or contract. 3. The measurements indicated are supplied for guidance only and as such must be considered incorrect. Potential buyers are advised to recheck measurements before committing to any expense. 4. We have not tested any apparatus, equipment, fixtures or services and it is in the buyers interest to check the working condition of any appliances. 5. Where an EPC, or a Home Report (Scotland only) is held for this property, it is available for inspection at the branch by appointment. If you require a printed version of a Home Report, you will need to pay a reasonable production charge reflecting printing and other costs. 6. We are not able to offer an opinion either written or verbal on the content of these reports and this must be obtained from your legal representative. 7. Whilst we take care in preparing these reports, a buyer should ensure that his/her legal representative confirms as soon as possible all matters relating to title including the extent and boundaries of the property and other important matters before exchange of contracts.

William H Brown is a trading name of Sequence (UK) Limited which is registered in England and Wales under company number 4268443, Registered Office is Cumbria House, 16-20 Hockliffe Street, Leighton Buzzard, Bedfordshire, LU7 1GN. VAT Registration Number is 500 2481 05.



william h brown



01255 221212



clactononsea@williamhbrown.co.uk



64 Station Road, CLACTON-ON-SEA, Essex,
CO15 1SP



[williamhbrown.co.uk](https://www.williamhbrown.co.uk)