



GREVILLE ROAD, ST JOHN'S WOOD, NW6

**ARLINGTON**  
RESIDENTIAL



This Victorian stucco fronted house provides approximately 4,740 sq ft/440 sq m and features a large and private walled garden. The family oriented accommodation offers 5-6 bedrooms, an elegant ground floor drawing room leading onto a full width terrace and a large kitchen/family room leading onto the garden. There is secure gated parking for several cars.

Greville Road is well positioned within a short distance of the American School in London (ASL), local shopping amenities, restaurants and the Underground Stations of both Maida Vale and St John's Wood, plus the open space of Paddington recreation ground.

**GUIDE PRICE: £5,950,000**

**Tenure: Freehold**

**EPC RATING: E**

**COUNCIL TAX BAND: H**

# ARLINGTON

R E S I D E N T I A L

8 Wellington Road, St. John's Wood, London NW8 9SP  
info@arlingtonresidential.com

+44 (0)20 7722 3322

arlingtonresidential.com

IMPORTANT NOTICE: These particulars are issued for guidance only. They are intended to give a fair overall description of the property and do not constitute a warranty of any kind or to be an offer or contract in whole or in part. Nothing in these particulars shall be deemed to constitute a representation that the property is in good structural condition nor that any services, appliances, equipment or facilities are in good working order, notwithstanding. That all information contained in these particulars, both in the text and in any plans and photographs is given in good faith, intending purchasers should make their own enquiries as to the accuracy of all matters upon which they intend to rely. Measurements are given for guidance only.















































## Greville Road, London NW6

Gross internal area (approx):  
440 sq.mts. (4740 sq.ft.)  
(Including garage, not including boiler/store room)  
For identification purposes only. Not to scale.

Proplan ©

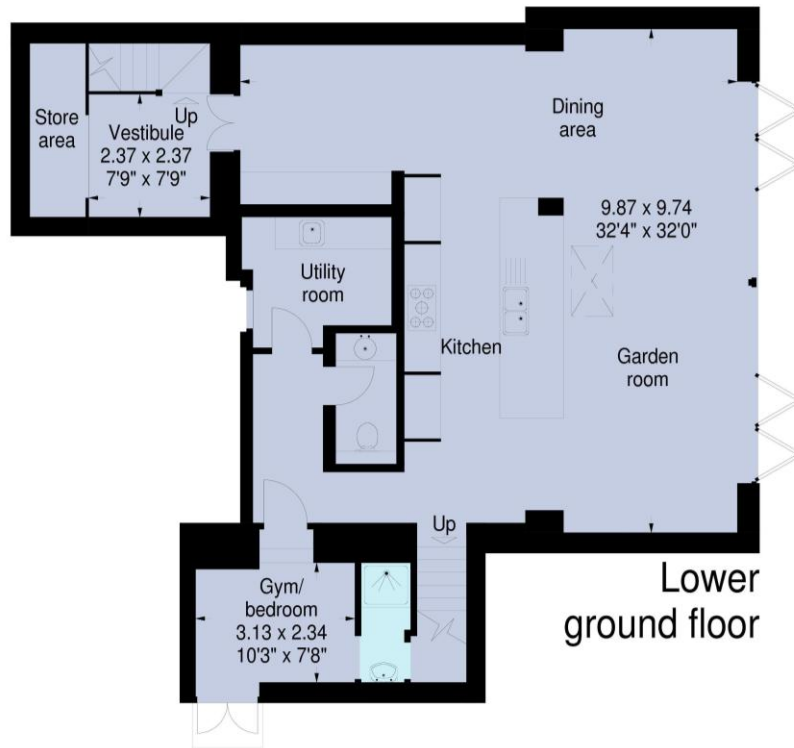



## Greville Road, London NW6

For identification purposes only. Not to scale.

Proplan ©

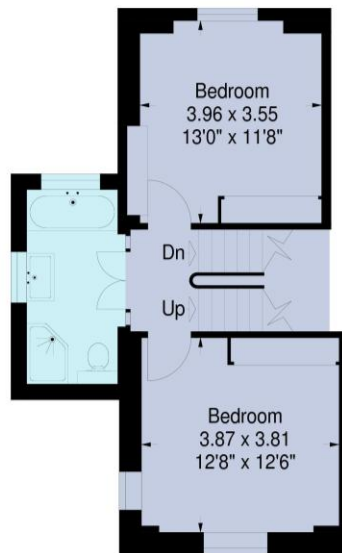

Mezzanine

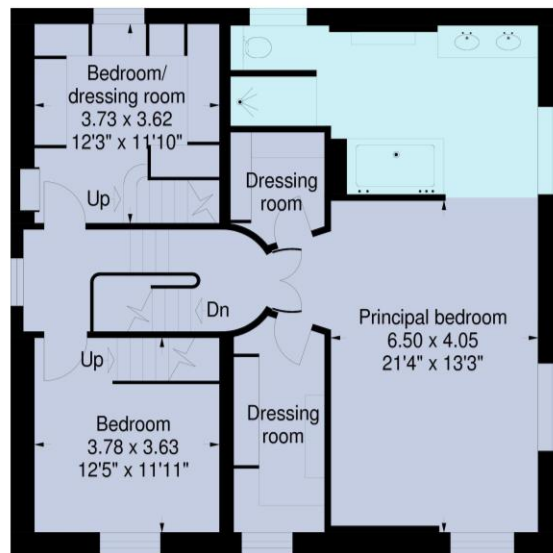

First floor

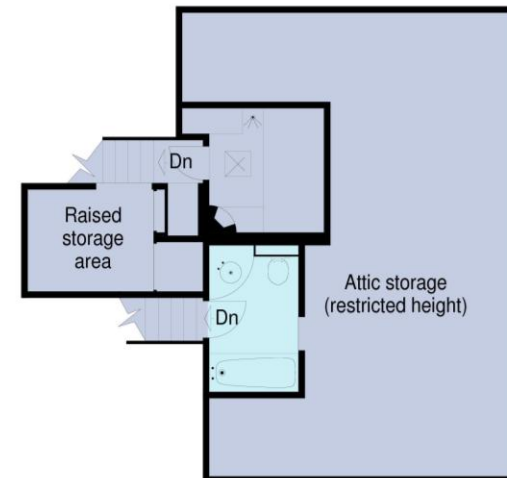

Second floor



## Greville Road, London NW6

For identification purposes only. Not to scale.  
Proplan ©

