



**hizzy**  
property

[www.hizzyproperty.co.uk](http://www.hizzyproperty.co.uk)



hizzy  
property

# 24 Castle Road, Hadleigh, IP7 6JN

## £350,000

### About the property

A detached 3 bedroom chalet style home nicely positioned on a corner plot and located within an enviable area of the town with no onward chain, pleasant gardens and a garage with driveway parking. The property is immaculately presented throughout however, it is dated and would benefit from further updating. The living space has been extended and includes a generous sized porch, hallway, kitchen with adjoining dining room, living room, downstairs bathroom and the third bedroom. Upstairs, there are two bedrooms both double in size and a small shower room.

### Outside

The property occupies a pleasant corner plot with lawned gardens to the front, side and rear. There is a driveway to the front leading to the attached garage (16ft11 x 8ft3) and to the rear of the garage is a useful store/boiler room (8ft3 x 5ft6).

### Useful info

The property has all main services connected with the heating being gas fired via radiators (not tested by the agents). The current council tax band is C and the What3words location is [///romance.spaceship.married](#)

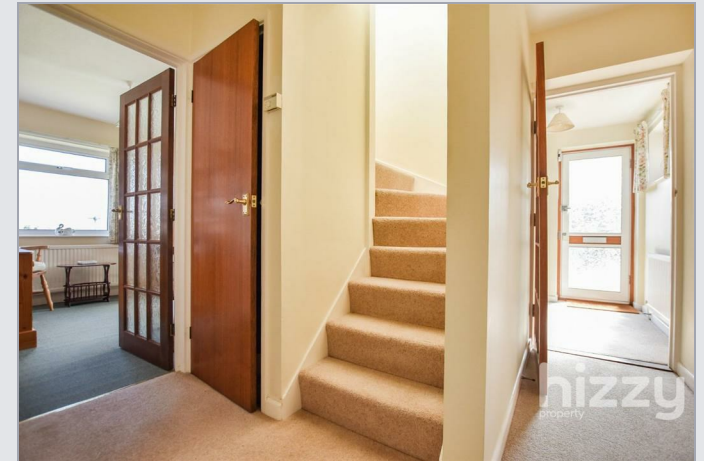



- Offered with No Onward Chain
- Three Bedrooms (2 up & 1 down)
- Living Room with Doors onto the Garden

- Popular Location in the Town
- Bathroom & Upstairs Shower Room
- Corner Plot Position

- Detached Chalet Bungalow
- Kitchen with adjoining Dining Room
- Garage and Driveway Parking





hizzy  
property

Ground Floor

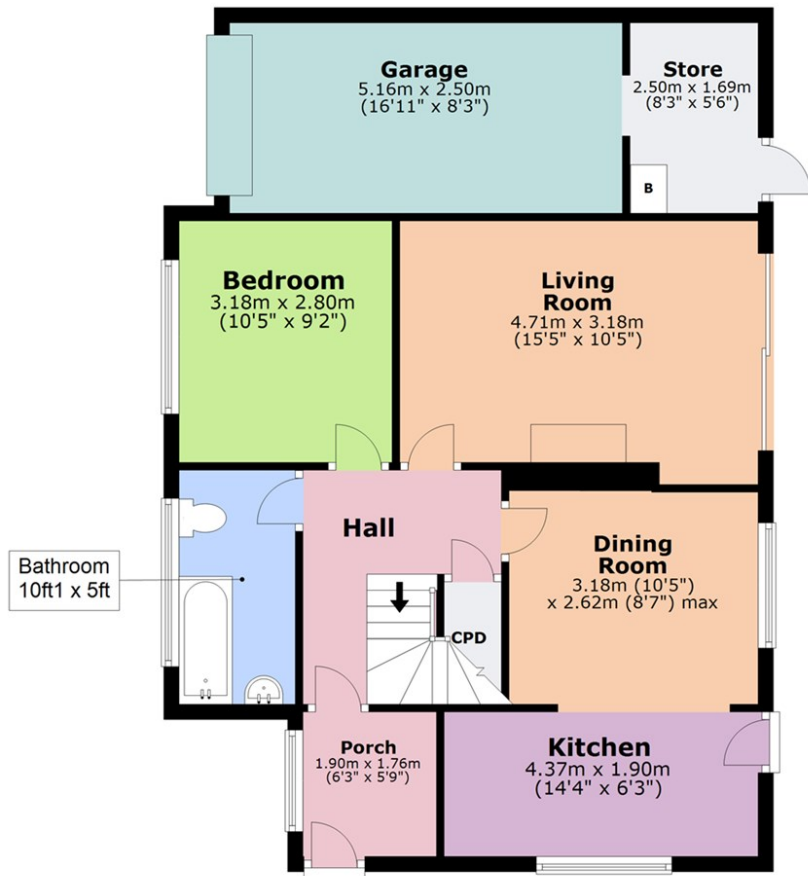

First Floor

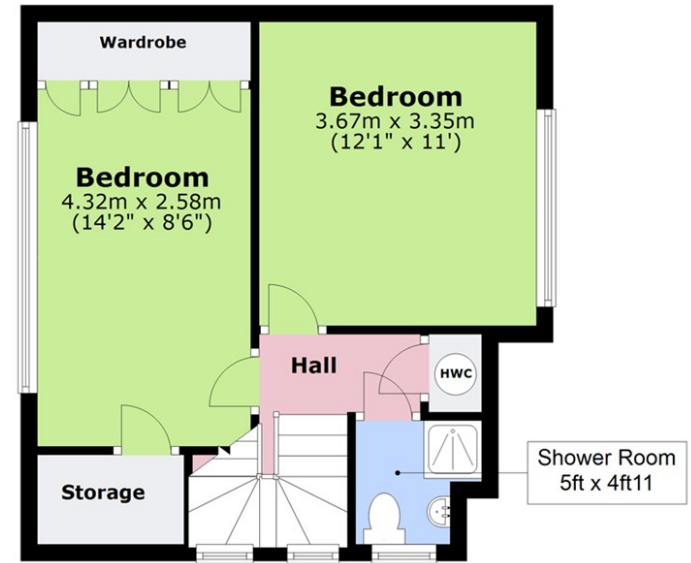

Total area: approx. 114.5 sq. metres (1232.2 sq. feet)

The floor plan is intended as a guide only.  
Plan produced using PlanUp.

EPC

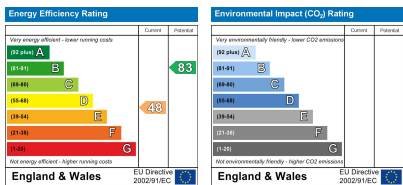

These particulars, whilst believed to be accurate are set out as a general outline only for guidance and do not constitute any part of an offer or contract. Intending purchasers should not rely on them as statements of representation of fact, but must satisfy themselves by inspection or otherwise as to their accuracy. No person in this firm's employment has the authority to make or give any representation or warranty in respect of the property.



**hizzy**  
property

01473 875101  
[hello@hizzyproperty.co.uk](mailto:hello@hizzyproperty.co.uk)