

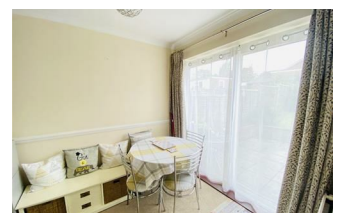

57 Harwood Rise, Woolton Hill, Newbury, Hampshire, RG20 9XZ
£1,350 Per month



AVAILABLE IMMEDIATELY, PET FRIENDLY. A lovely family home in the village of Woolton Hill. This property is at the end of a cul-de-sac and has a garage in a block nearby. The property comprises front door to entrance hall leading to good sized open plan lounge/diner with sliding doors onto the rear garden and garage access. The kitchen has some built-in appliances but space for tenants own washing machine and fridge/freezer. Stairs lead from the front hall up to the family bathroom, double bedroom with storage and a large bedroom with dressing area or this could be split to an office or occasional 3rd bedroom area. The garden to the rear is laid to patio and grass. A small pet would be considered. STOCK PHOTOS USED.



The Old Joinery Ayres Lane, Burghclere,
 Newbury, RG20 9HG

01635 242040
 vw@wblettingsltd.co.uk
 www.wblettingsltd.co.uk