



ROSCOE ROGERS KNIGHT
Town and country properties

Rosebank
Mitchel Troy, Monmouth

Mitchel Troy, Monmouth

Occupying a tucked-away position in the desirable village is this charming mid-terrace, two-bedroom cottage. Ideal for a first home or investment opportunity, with a wealth of character and a pretty enclosed back garden. NO ONWARD CHAIN.

Asking price of £175,000

Traditionally constructed with a part-painted rendered exterior and inset wooden-framed and UPVC windows set under pitched tiled roofs. Internal features include a feature fireplace, vaulted ceilings, exposed beams, vertically boarded doors, and a combination of vinyl and wooden flooring. A gas-fired boiler provides domestic hot water and heating to radiators throughout.

The main entrance to the property is from the country lane via the front terrace and through a part-glazed wooden door into:

KITCHEN:: 2.76m x 3.06m (9'1" x 10'0")

Window to front elevation. Laminate worktops along two walls with a tiled splashback surround, inset stainless steel sink and side drainer, and four-ring electric hob with extraction hood over. Cream cupboards and drawers set





under with integrated oven, space for fridge, and plumbing for washing machine/tumble dryer. Complimentary wall-mounted cabinets with display shelving. Opening into:

INNER HALLWAY:

Staircase with wooden handrail up to the first floor. Doors into:

BATHROOM: 2.08m x 1.58m (6'10" x 5'2")

Frosted window to back elevation. White suite comprising a low-level W.C., pedestal washbasin, and paneled bath with mixer valve and shower head over on an adjustable chrome rail. Chrome ladder-style radiator. Fully tiled walls.

LIVING ROOM: 3.70m x 3.49m (12'2" x 11'5") (into chimney breast)

Window and door to back elevation with pretty garden views. Feature gas coal-effect fireplace with open grate, stone hearth, and wooden surround. Matching alcoves either side with spotlights and display shelving.

From inner hallway upstairs to:

BEDROOM TWO: 2.81m x 2.99m (9'3" x 9'10")

Window to back elevation with garden views. Airing cupboards housing gas boiler and wooden slatted shelving. Roof Access hatch.

BEDROOM ONE: 3.81m x 2.67m (12'6" x 8'9")

Window to back elevation with garden views.

OUTSIDE:

To the back, a pretty enclosed cottage-style garden with interspaced mature trees, a combination of lawned and woodchipped areas. Adjacent to the living room is an extensive sun terrace, ideal for alfresco dining and entertaining. A stepping-stone pathway runs through the middle of the garden, providing access to a feature pond and wooden garden shed. Borders are well stocked with an abundance of flowers and plants. Boundaries are a combination of wired and wooden fencing.

SERVICES:

Mains gas, electric, water, and drainage. Council Tax Band D. EPC Rating C.

N.B.:

The property has a portion that has a flying freehold with the neighbouring property.

DIRECTIONS:

From Monmouth, take the B423 towards Mitchel Troy. Upon entering the village, you will see St. Michael and All Angels Church on your right; Rosebank can be found opposite the church up a gravelled track.



Roscoe Rogers & Knight would like to draw your attention to the following notes:

- These Particulars have been prepared for you in good faith and to the best of our knowledge. They are, however, for guidance purposes only. In no way whatsoever do they constitute part of an offer or a contract.
- Prospective purchasers should not rely on any information given as a statement or representation of fact of warranty that the property or services are in good condition.
- We would recommend that prospective purchasers verify for themselves that necessary planning permissions, building regulations or other consent regarding alterations have been obtained.
- None of the above services or appliances mentioned in these particulars has been tested by us. We recommend that prospective purchasers satisfy themselves as to their condition, efficiency or suitability.



Ground Floor

Approx. 28.3 sq. metres (304.2 sq. feet)

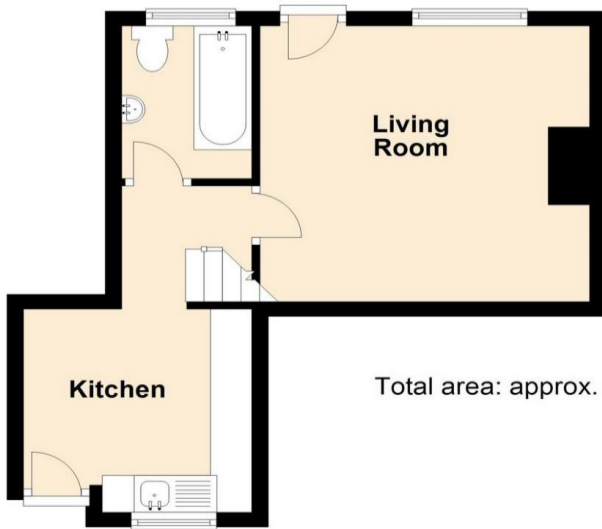

First Floor

Approx. 21.2 sq. metres (227.9 sq. feet)



Total area: approx. 49.4 sq. metres (532.1 sq. feet)

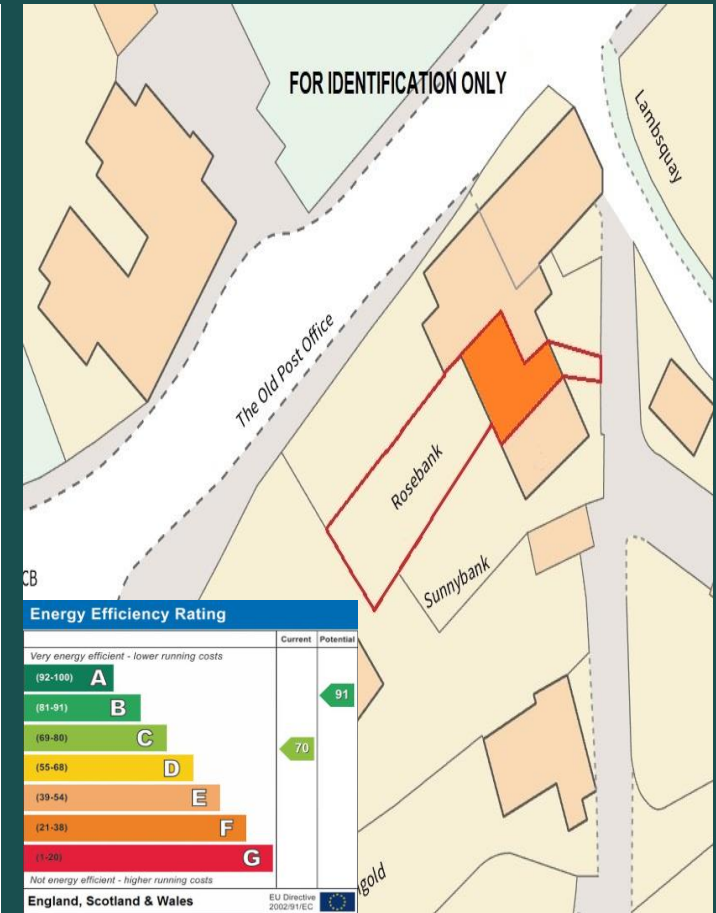

Telephone: 01600 772929

3 Agincourt Square, Monmouth, Monmouthshire, NP25 3BT

www.roscoerogersandknight.co.uk