

Floorplan

This floorplan is only for illustrative purposes and is not to scale. Measurements of rooms, doors, windows, and any items are approximate and no responsibility is taken for any error, omission or mis-statement. Icons of items such as bathroom suites are representations only and may not look like the real items. Made with Made Snappy 360.

**VIEWING:** By appointment only via the Agents.

**TENURE:** Leasehold 199 years from 2006, ground rent £175p/a, service charge £2069 p/a (2025)

**SERVICES:** We have not checked or tested any of the services or appliances at the property.

Property has Mains Drainage, Mains Electric, Mains Water, Mains Gas

**HEATING:** Gas

**TAX:** D

We would respectfully ask you to call our office before viewing internally or externally.

ADD//ESL/05/25/

**FACEBOOK & TWITTER**

Be sure to follow us on Twitter: @ WWProps

<https://www.facebook.com/westwalesproperties/>

WE WOULD LIKE TO POINT OUT THAT OUR PHOTOGRAPHS ARE TAKEN WITH A DIGITAL CAMERA WITH A WIDE ANGLE LENS. These particulars have been prepared in all good faith to give a fair overall view of the property. If there is any point which is of specific importance to you, please check with us first, particularly if travelling some distance to view the property. We would like to point out that the following items are excluded from the sale of the property: Fitted carpets, curtains and blinds, curtain rods and poles, light fittings, sheds, greenhouses - unless specifically specified in the sales particulars. Nothing in these particulars shall be deemed to be a statement that the property is in good structural condition or otherwise. Services, appliances and equipment referred to in the sales details have not been tested, and no warranty can therefore be given. Purchasers should satisfy themselves on such matters prior to purchase. Any areas, measurements or distances are given as a guide only and are not precise. Room sizes should not be relied upon for carpets and furnishings.

Details are correct at the time of listing. We have not seen sight of all building regulations or planning permissions should they be necessary,

**COMPUTER-LINKED OFFICES THROUGHOUT WEST WALES and Associated office in Mayfair, London**

Nat West Chambers, Tudor Square, Tenby, Pembrokeshire, SA70

7AJ

EMAIL: [tenby@westwalesproperties.co.uk](mailto:tenby@westwalesproperties.co.uk)

TELEPHONE: 01834 845584



## 11 Rhodewood St. Brides Hill, Saundersfoot, Pembrokeshire, SA69 9NU

- Lower Ground Floor Apartment
- Immaculately Presented
- Outside Seating Area
- Outskirts Of Village
- Gas Central Heating
- Two Double Bedrooms
- Open Plan Living Area
- Allocated Parking Space
- No Onward Chain
- EPC Rating: C

**£225,000**

**COMPUTER-LINKED OFFICES THROUGHOUT WEST WALES and Associated office in Mayfair, London**

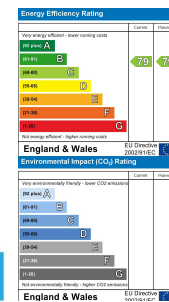

Nat West Chambers, Tudor Square, Tenby, Pembrokeshire, SA70 7AJ

EMAIL: [tenby@westwalesproperties.co.uk](mailto:tenby@westwalesproperties.co.uk) TELEPHONE: 01834 845584

**The Agent that goes the Extra Mile**





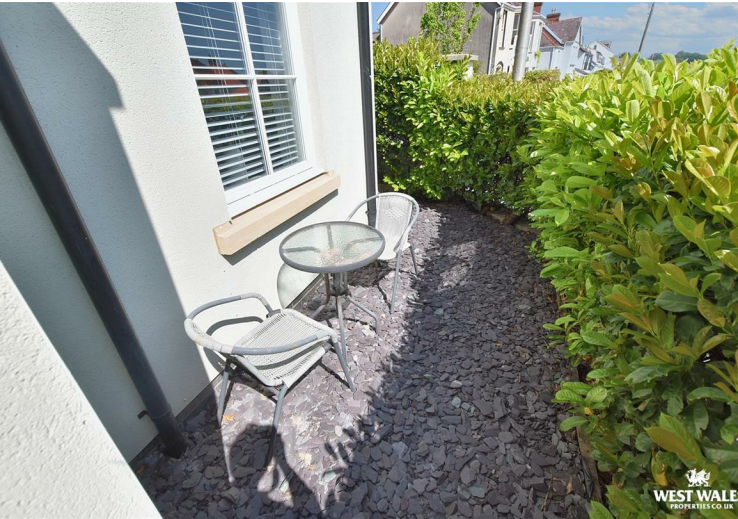

### DIRECTIONS

From our Tenby Office turn left and go up the High Street, at the roundabout take the 2nd exit and follow the road, at the junction turn right onto the A478. At the roundabout take the second exit towards Saundersfoot, follow this road past the turning for Swallow Tree, bear left and then take the first left into Rhodewood House. The property will be found on the corner on the right hand side.  
What3words:///spooned.sideburns.animate

See our website [www.westwalesproperties.co.uk](http://www.westwalesproperties.co.uk) in our TV channel to view our location videos about the area.