



## Cable Street, E1W

### £315,000

This one bedroom home is ideally located for Canary Wharf and the City as the development is equally placed between Limehouse and Shadwell DLR station. Features to include large terrace, secure entry phone system. The property can be offered at 100% and 50% of the property value with the shared ownership scheme.

Warton Court is ideally positioned for Limehouse and Shadwell DLR and Wapping Overground station which all provide good access to the City, and Canary Wharf.

### Features

- Large Terrace
- Secure Entry Phone System
- Lift Access
- E1W Location
- 100% Value £315,000
- 50% Value £157,500

# Cable Street, London, E1W

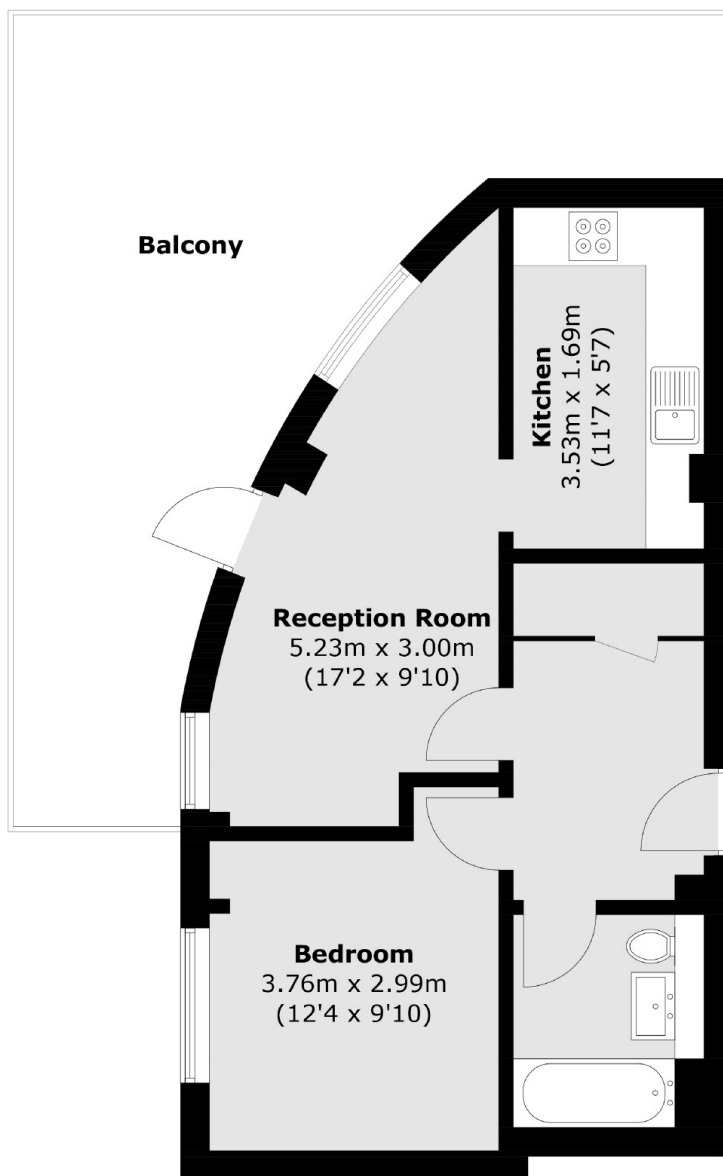

## Fourth Floor

Total area (approx.): 41.9 sq. m (472.5 sq. ft)  
Balcony: 30.4 sq. m (327.2 sq. ft)