

Trinity Church Square Southwark, SE1

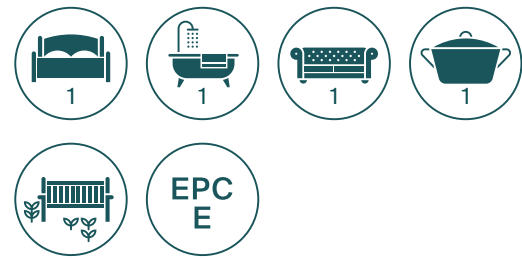





Guide price
£316 per week

Available part furnished/
unfurnished



Available with Zero Deposit Guarantee. Living at Trinity Village you can have access to beautiful, private, fully landscaped gardens and still be able to walk to the city and Borough Market. Less than a mile away from Borough Tube Station this spacious one-bedroom apartment in Trinity Church Square boasts a large separate reception room and kitchen with appliances, one double bedroom and a tiled bathroom with shower over bath.

The property is located in Trinity Village and is within walking distance to the famous Borough Market with its abundance of shops, cafes and restaurants. Borough Station and London Bridge Station are both within walking distance and offer access to the Northern and National Rail.

Southwark, SE1

Approximate Gross Internal Area = 437 sq ft / 37.8 sq m

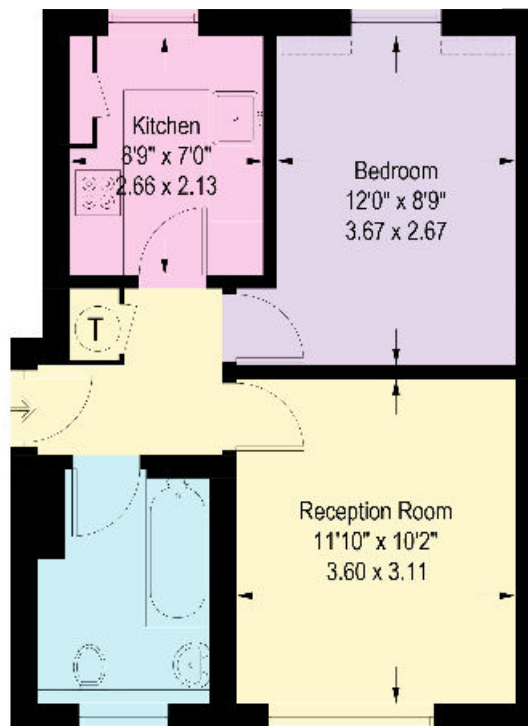

Third Floor

Knight Frank
Tower Bridge
189 Tower Bridge Road
London SE1 2UP

knightfrank.co.uk

We would be delighted to tell you more.

Jared Kilgarriff

jared.kilgarriff@knightfrank.com



Connecting people & property, perfectly.

Fixtures and fittings: Carpets, curtains, light fittings and other items fixed to the property (and not fixed to the property) belonging to the landlord are included in any tenancy as evidenced in the inventory, unless specifically noted otherwise. All those items regarded as tenant's fixtures and fittings, are specifically excluded from any tenancy and will not be evidenced in the inventory.

Important Notice: 1. Particulars: These particulars are not an offer or contract, nor part of one. You should not rely on statements by Knight Frank LLP in the particulars or by word of mouth or in writing ("information") as being factually accurate about the property, its condition or its value. Neither Knight Frank LLP nor any joint agent has any authority to make any representations about the property, and accordingly any information given is entirely without responsibility on the part of the agents, seller(s) or lessor(s). 2. Photos, Videos etc: The photographs, property videos and virtual viewings etc. show only certain parts of the property as they appeared at the time they were taken. Areas, measurements and distances given are approximate only. 3. Regulations etc: Any reference to alterations to, or use of, any part of the property does not mean that any necessary planning, building regulations or other consent has been obtained. A buyer or lessee must find out by inspection or in other ways that these matters have been properly dealt with and that all information is correct. 4. VAT: The VAT position relating to the property may change without notice. 5. To find out how we process Personal Data, please refer to our Group Privacy Statement and other notices at <https://www.knightfrank.com/legals/privacy-statement>.

Particulars dated [October 2020]. Photographs and videos dated [October 2020].

Knight Frank is the trading name of Knight Frank LLP. Knight Frank LLP is a limited liability partnership registered in England and Wales with registered number OC305934. Our registered office is at 55 Baker Street, London W1U 8AN where you may look at a list of members' names. If we use the term 'partner' when referring to one of our representatives, that person will either be a member, employee, worker or consultant of Knight Frank LLP and not a partner in a partnership. If you do not want us to contact you further about our services then please contact us by either calling 020 3544 0692, email to marketing.help@knightfrank.com or post to our UK Residential Marketing Manager at our registered office (above) providing your name and address.