

Location Plan, Scale 1/1250

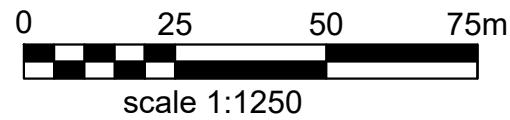

Site plan, Scale 1/500

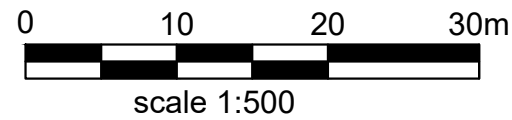

Notes
1- This drawing is prepared solely for design and planning submission purposes. It is not intended or suitable for either Building Regulations or Construction purposes and should not be used for such
2- All Dimension are in millimeters
3- Dimensions are not to be scaled directly from drawings **other than for Planning Purposes**.
4- All dimensions are to be checked on site and the Architect is to be inform of any discrepancies before construction commences
5- All references to drawings refer to current revision of that drawing
6- The Copyright of this drawing belongs to Archpl Ltd.

Rev.	Date	Revisions
-	-	-

FOR PLANNING



ARCH
ARCHITECTURAL DESIGN STUDIO
400 West Green Road,
West Green , London, N15 3PX
Tel: 0208 809 2320 - 0784241 0527
Web: www.archpl.co.uk

Client		
Project 352-358 CITY ROAD, EC1V 2PY		
Scale 1/100 @ A2	Date 09/2019	
Drawn By RG	Checked By AEC	
Project No. 19072	Drawing No. A100	Revision -
Drawing title		
LOCATION & BLOCK PLANS		

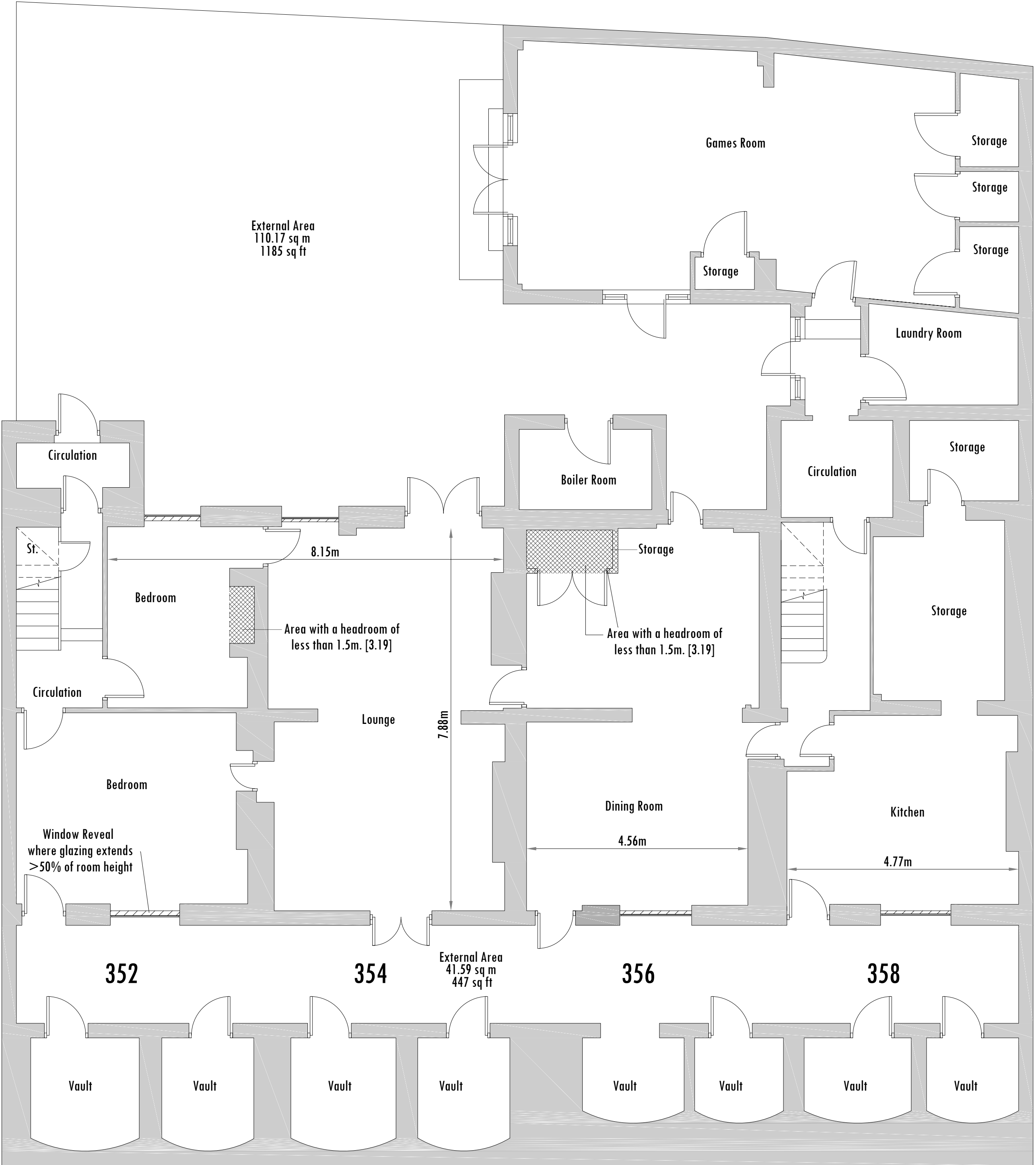

EXISTING BASEMENT FLOOR PLAN

Basement Floor

IPMS 3 Offices

IPMS 3 Communal/Kitchen etc:	359.54 sq m	3,870 sq ft
IPMS 3 Vaults:	31.79 sq m	342 sq ft
Total IPMS 3:	391.33 sq m	4,212 sq ft

Structural Elements:	18.25 sq m	196 sq ft
Window Reveals:	0.52 sq m	6 sq ft
Headroom <1.5m:	2.28 sq m	25 sq ft
External Terrace/Balcony:	151.77 sq m	1,634 sq ft

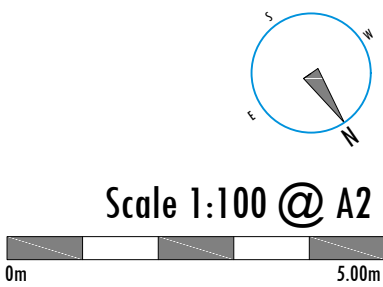

- Existing Wall
- Wall/partition to be removed
- New wall / partition

Notes
1- This drawing is prepared solely for design and planning submission purposes. It is not intended or suitable for either Building Regulations or Construction purposes and should not be used for such
2- All Dimension are in millimeters
3- Dimensions are not to be scaled directly from drawings **other than for Planning Purposes**.
4- All dimensions are to be checked on site and the Architect is to be inform of any discrepancies before construction commences
5- All references to drawings refer to current revision of that drawing
6- The Copyright of this drawing belongs to Archpl Ltd.

Rev.	Date	Revisions
-	-	-

FOR PLANNING

ARCH
ARCHITECTURAL DESIGN STUDIO
400 West Green Road,
West Green, London, N15 3PX
Tel: 0208 809 2320 - 0784241 0527
Web: www.archpl.co.uk

Client	352-358 CITY ROAD, EC1V 2PY				
Project	Scale	1/100 @ A2	Date	09/2019	
Drawn By	RG	Checked By	AEC		
Project No.	19072	Drawing No.	A101	Revision	-
Drawing title EXISTING PLANS					

Notes
1- This drawing is prepared solely for design and planning submission purposes. It is not intended or suitable for either Building Regulations or Construction purposes and should not be used for such
2- All Dimension are in millimeters
3- Dimensions are not to be scaled directly from drawings **other than for Planning Purposes.**
4- All dimensions are to be checked on site and the Architect is to be inform of any discrepancies before construction commences
5- All references to drawings refer to current revision of that drawing
6- The Copyright of this drawing belongs to Archpl Ltd.

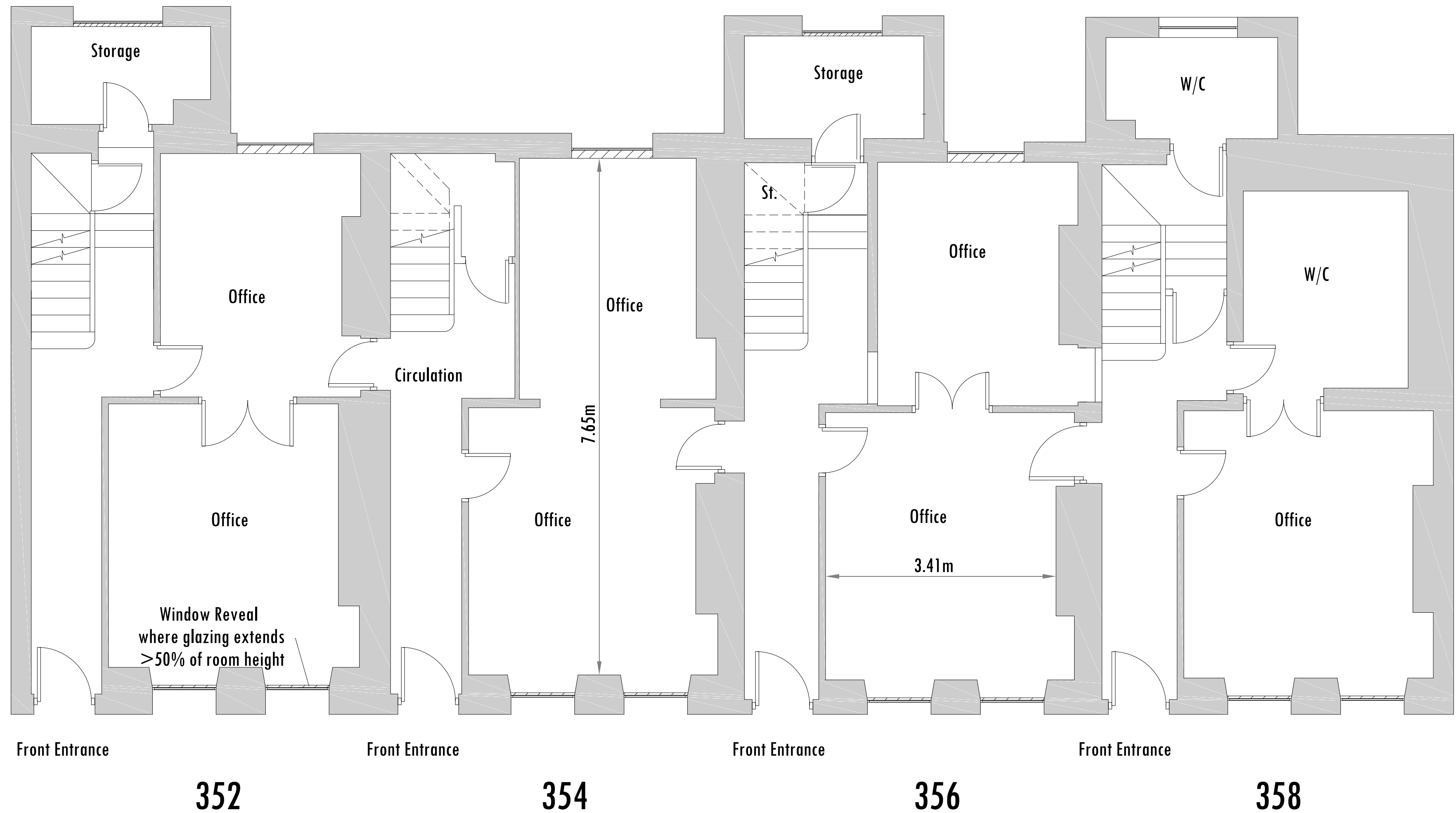

Ground Floor		
IPMS 3 Offices		
IPMS 3 Offices:	93.86 sq m	1,010 sq ft
IPMS 3 Storage:	8.27 sq m	89 sq ft
Total IPMS 3:	102.13 sq m	1,099 sq ft
Structural Elements:	5.12 sq m	55 sq ft
Window Reveals:	0.83 sq m	9 sq ft

EXISTING GROUND FLOOR PLAN

- Existing Wall
- Wall/partition to be removed
- New wall / partition

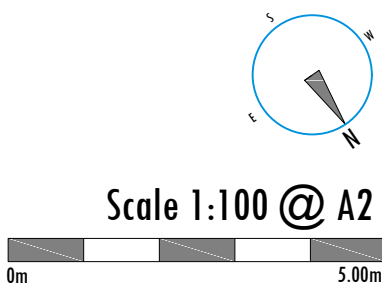

Rev.	Date	Revisions
FOR PLANNING		
 ARCH ARCHITECTURAL DESIGN STUDIO 400 West Green Road, West Green ; London, N15 3PX Tel: 0208 809 2320 - 0784241 0527 Web: www.archpl.co.uk		
Client		
Project 352-358 CITY ROAD, EC1V 2PY		
Scale	1/100 @ A2	Date 09/2019
Drawn By	RG	Checked By AEC
Project No.	19072	Drawing No. A102
Drawing title		EXISTING PLANS

Notes
1- This drawing is prepared solely for design and planning submission purposes. It is not intended or suitable for either Building Regulations or Construction purposes and should not be used for such
2- All Dimension are in millimeters
3- Dimensions are not to be scaled directly from drawings **other than for Planning Purposes.**
4- All dimensions are to be checked on site and the Architect is to be inform of any discrepancies before construction commences
5- All references to drawings refer to current revision of that drawing
6- The Copyright of this drawing belongs to Archpl Ltd.

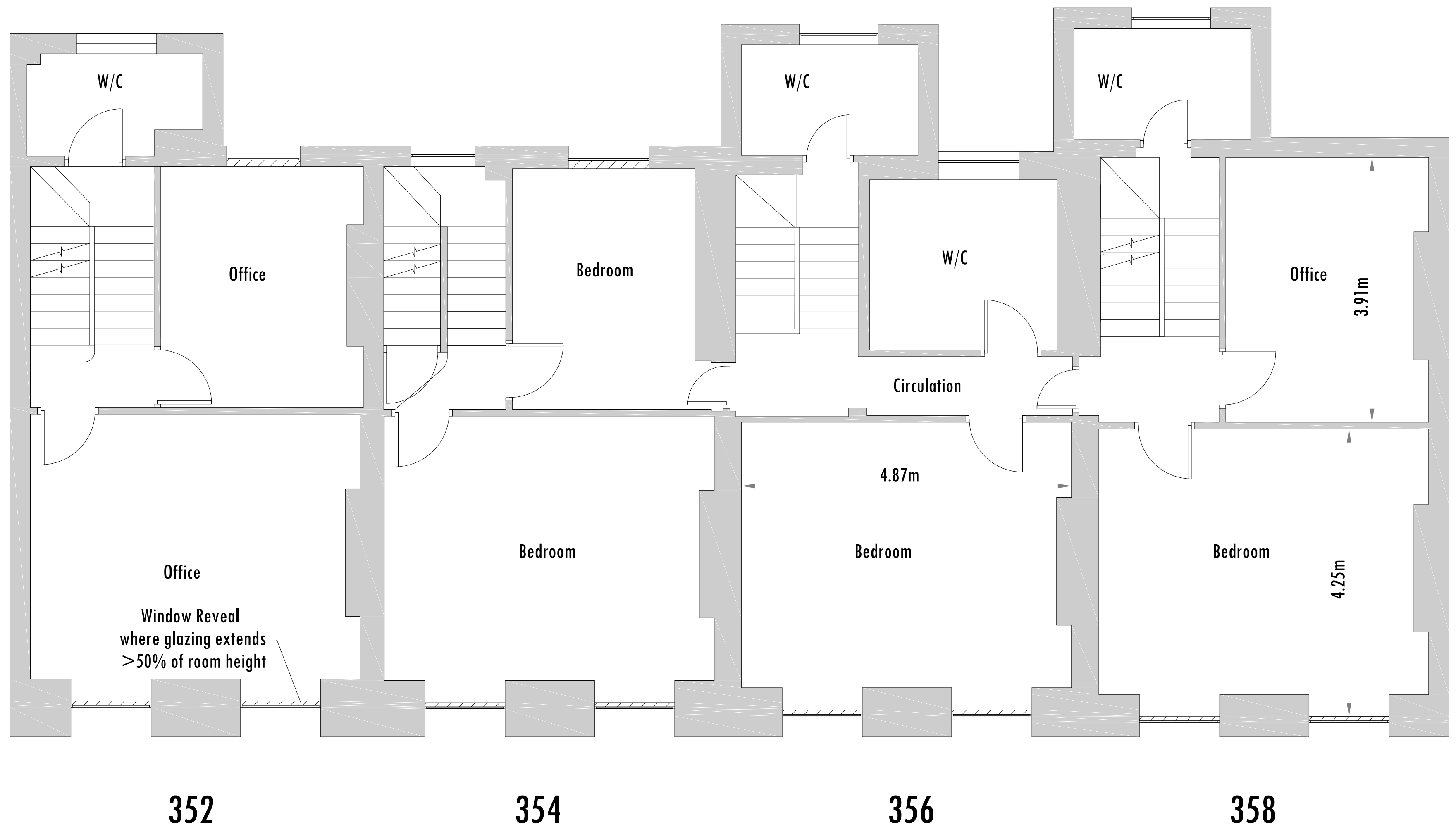

First Floor			
IPMS 3 Offices			
IPMS 3 Offices/Bedrooms/Misc:	118.46 sq m	1,275 sq ft	
Total IPMS 3:	118.46 sq m	1,275 sq ft	
Structural Elements:	7.66 sq m	82 sq ft	
Window Reveals:	0.81 sq m	9 sq ft	

EXISTING FIRST FLOOR PLAN

- Existing Wall
- Wall/partition to be removed
- New wall / partition

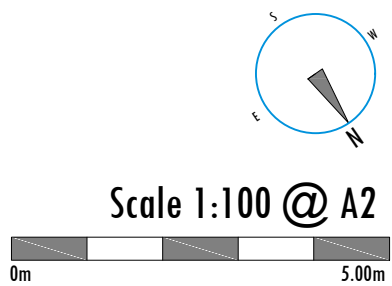

Rev.	Date	Revisions
-	-	-
FOR PLANNING		
 ARCH ARCHITECTURAL DESIGN STUDIO 400 West Green Road, West Green, London, N15 3PX Tel: 0208 809 2320 - 0784241 0527 Web: www.archpl.co.uk		
Client Project 352-358 CITY ROAD, EC1V 2PY		
Scale 1/100 @ A2	Date 09/2019	
Drawn By RG	Checked By AEC	
Project No. 19072	Drawing No. A103	Revision -
Drawing title EXISTING PLANS		

Notes
1- This drawing is prepared solely for design and planning submission purposes. It is not intended or suitable for either Building Regulations or Construction purposes and should not be used for such
2- All Dimensions are in millimeters
3- Dimensions are not to be scaled directly from drawings **other than for Planning Purposes**.
4- All dimensions are to be checked on site and the Architect is to be inform of any discrepancies before construction commences
5- All references to drawings refer to current revision of that drawing
6- The Copyright of this drawing belongs to Archpl Ltd.

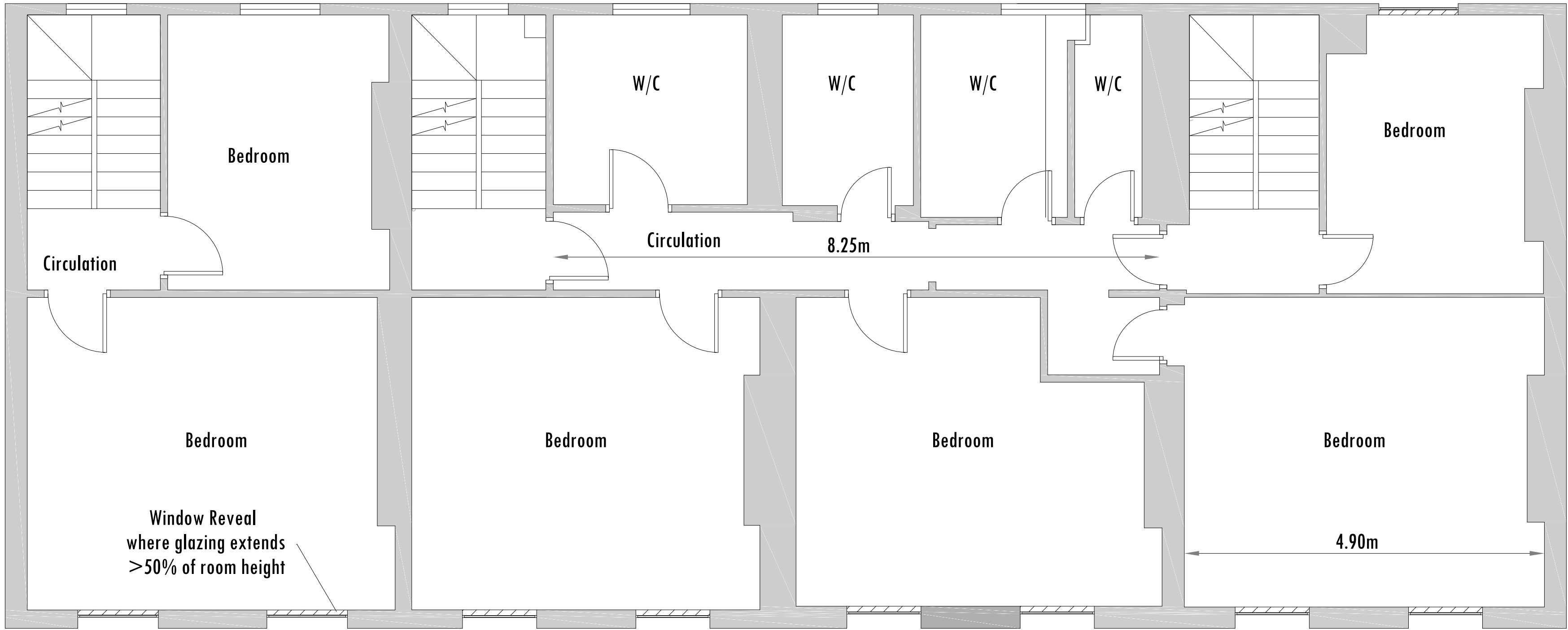

352

354

356

358

EXISTING SECOND FLOOR PLAN

Second Floor			
IPMS 3 Offices			
IPMS 3 Bedrooms/Bathrooms/ Misc:	IPMS 3		
	Bedrooms/Bathrooms/ Misc:	119.86 sq m	1,290 sq ft
Total IPMS 3:		119.86 sq m	1,290 sq ft
Structural Elements:	7.89 sq m	85 sq ft	
	Window Reveals:	0.68 sq m	7 sq ft

- Existing Wall
- Wall/partition to be removed
- New wall / partition

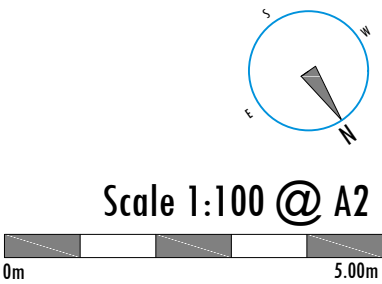

Rev.	Date	Revisions
-	-	-
FOR PLANNING		
 ARCH ARCHITECTURAL DESIGN STUDIO 400 West Green Road, West Green, London, N15 3PX Tel: 0208 809 2320 - 0784241 0527 Web: www.archpl.co.uk		
Client	352-358 CITY ROAD, EC1V 2PY	
Project	1/100 @ A2	Date 09/2019
Scale	RG	Checked By AEC
Drawn By	Project No. 19072	Drawing No. A104
		Revision -
Drawing title	EXISTING PLANS	

Notes
1- This drawing is prepared solely for design and planning submission purposes. It is not intended or suitable for either Building Regulations or Construction purposes and should not be used for such
2- All Dimension are in millimeters
3- Dimensions are not to be scaled directly from drawings **other than for Planning Purposes.**
4- All dimensions are to be checked on site and the Architect is to be inform of any discrepancies before construction commences
5- All references to drawings refer to current revision of that drawing
6- The Copyright of this drawing belongs to Archpl Ltd.

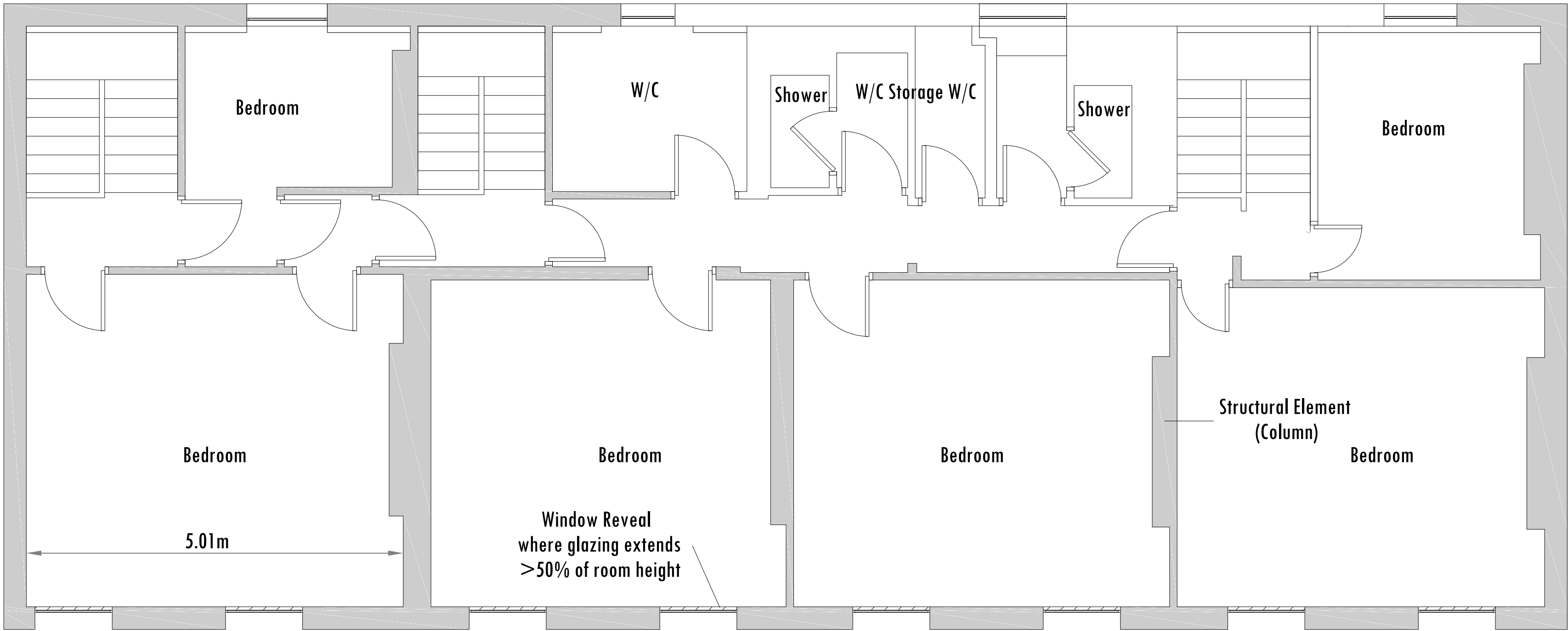

352

354

356

358

EXISTING THIRD FLOOR PLAN

Third Floor

IPMS 3 Offices

IPMS 3 Bedrooms/Bathrooms/ Misc:	115.74 sq m	1,246 sq ft
IPMS 3 Storage:	2.13 sq m	23 sq ft
Total IPMS 3:	117.87 sq m	1,269 sq ft
Structural Elements:	4.95 sq m	54 sq ft
Window Reveals:	0.49 sq m	5 sq ft
Headroom <1.5m:	0.52 sq m	6 sq ft

- Existing Wall
- Wall/partition to be removed
- New wall / partition

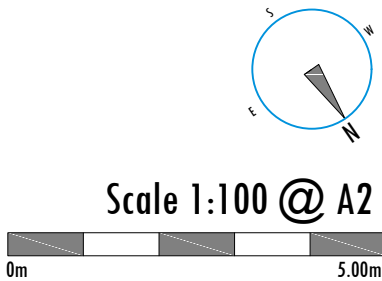

Rev.	Date	Revisions
-	-	-
FOR PLANNING		
 ARCH ARCHITECTURAL DESIGN STUDIO 400 West Green Road, West Green , London, N15 3PX Tel: 0208 809 2320 - 0784241 0527 Web: www.archpl.co.uk		
Client	352-358 CITY ROAD, EC1V 2PY	
Project	1/100 @ A2	Date 09/2019
Scale	RG	Checked By AEC
Drawn By	Project No. 19072	Drawing No. A105
		Revision -
Drawing title	EXISTING PLANS	

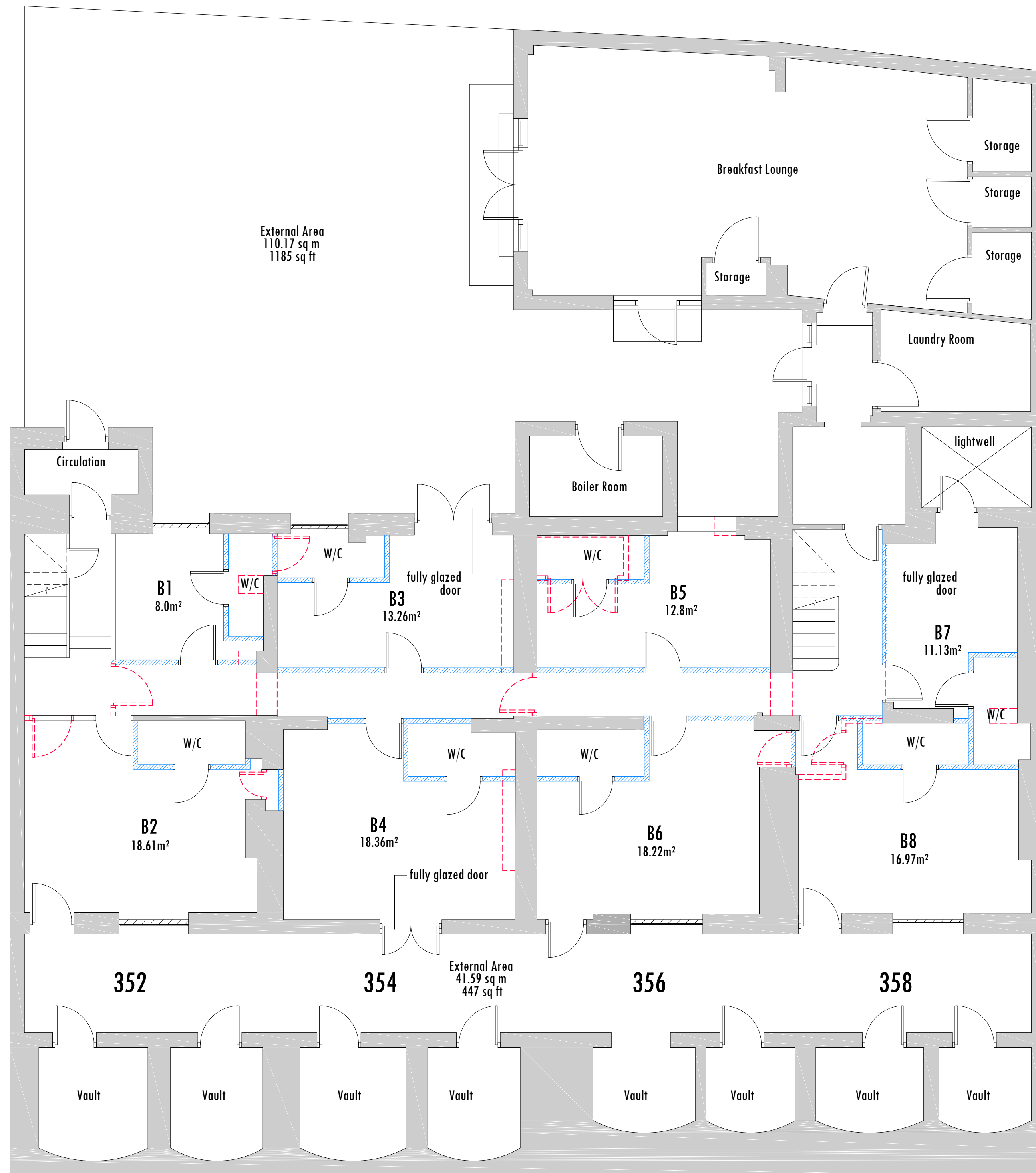

Basement Floor			
IPMS 3 Offices			
	IPMS 3 Communal/Kitchen etc:	359.54 sq m	3,870 sq ft
	IPMS 3 Vaults:	31.79 sq m	342 sq ft
	Total IPMS 3:	391.33 sq m	4,212 sq ft
	Structural Elements:	18.25 sq m	196 sq ft
	Window Reveals:	0.52 sq m	6 sq ft
	Headroom <1.5m:	2.28 sq m	25 sq ft
	External Terrace/Balcony:	151.77 sq m	1,634 sq ft

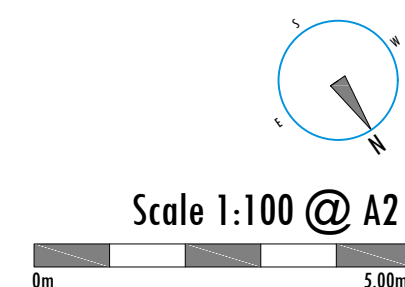

- Existing Wall
- Wall/partition to be removed
- New wall / partition

Notes
1- This drawing is prepared solely for design and planning submission purposes. It is not intended or suitable for either Building Regulations or Construction purposes and should not be used for such
2- All Dimension are in millimeters
3- Dimensions are not to be scaled directly from drawings **other than for Planning Purposes**.
4- All dimensions are to be checked on site and the Architect is to be inform of any discrepancies before construction commences
5- All references to drawings refer to current revision of that drawing
6- The Copyright of this drawing belongs to Archpl Ltd.

Rev.	Date	Revisions
-	-	-
FOR PLANNING		
 ARCH ARCHITECTURAL DESIGN STUDIO 400 West Green Road, West Green, London, N15 3PX Tel: 0208 809 2320 - 0784241 0527 Web: www.archpl.co.uk		
Client	352-358 CITY ROAD, EC1V 2PY	
Project	1/100 @ A2	Date 09/2019
Scale	RG	Checked By AEC
Drawn By	19072	Revision -
Project No.	A106	
Drawing title	PROPOSED PLANS	

PROPOSED BASEMENT FLOOR PLAN

Notes
1- This drawing is prepared solely for design and planning submission purposes. It is not intended or suitable for either Building Regulations or Construction purposes and should not be used for such
2- All Dimension are in millimeters
3- Dimensions are not to be scaled directly from drawings **other than for Planning Purposes.**
4- All dimensions are to be checked on site and the Architect is to be inform of any discrepancies before construction commences
5- All references to drawings refer to current revision of that drawing
6- The Copyright of this drawing belongs to Archpl Ltd.

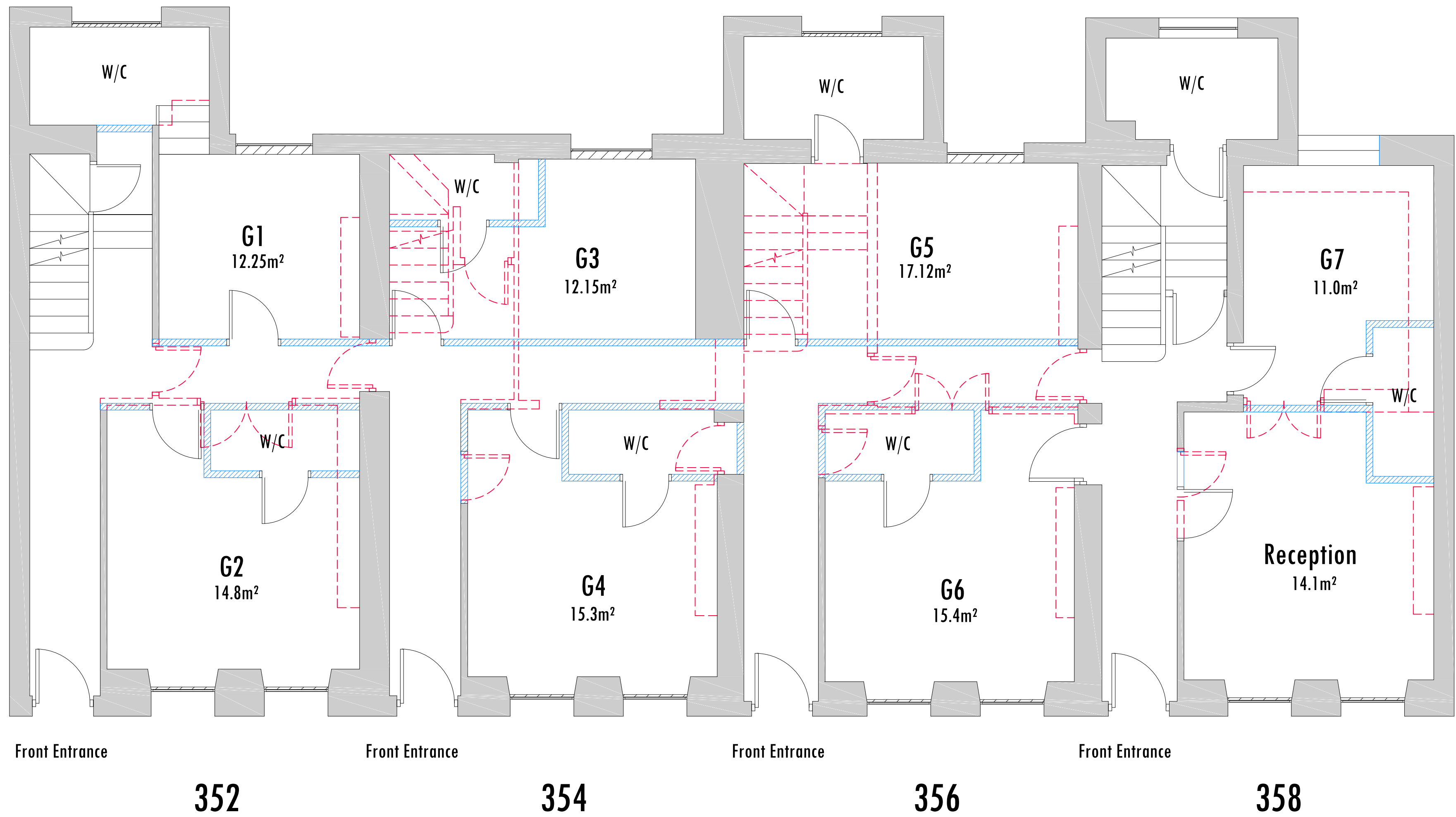

Ground Floor			
IPMS 3 Offices			
<div></div> IPMS 3 Offices:	93.86 sq m	1,010 sq ft	
<div></div> IPMS 3 Storage:	8.27 sq m	89 sq ft	
Total IPMS 3:	102.13 sq m	1,099 sq ft	
<div></div> Structural Elements:	5.12 sq m	55 sq ft	
<div></div> Window Reveals:	0.83 sq m	9 sq ft	

PROPOSED GROUND FLOOR PLAN

- Existing Wall
- Wall/partition to be removed
- New wall / partition

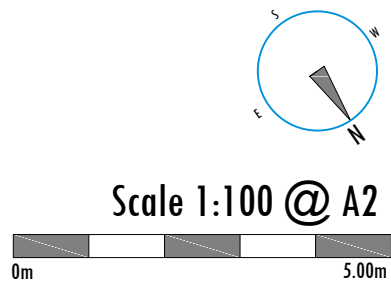

Rev.	Date	Revisions
FOR PLANNING		
<div><div></div><div>ARCH</div><div>ARCHITECTURAL DESIGN STUDIO</div><div>400 West Green Road,</div><div>West Green , London, N15 3PX</div><div>Tel: 0208 809 2320 - 0784241 0527</div><div>Web: www.archpl.co.uk</div></div>		
Client		
Project 352-358 CITY ROAD, EC1V 2PY		
Scale	1/100 @ A2	Date 09/2019
Drawn By	RG	Checked By AEC
Project No.	19072	Drawing No. A107
		Revision -
Drawing title PROPOSED PLANS		

Notes
1- This drawing is prepared solely for design and planning submission purposes. It is not intended or suitable for either Building Regulations or Construction purposes and should not be used for such
2- All Dimension are in millimeters
3- Dimensions are not to be scaled directly from drawings **other than for Planning Purposes.**
4- All dimensions are to be checked on site and the Architect is to be inform of any discrepancies before construction commences
5- All references to drawings refer to current revision of that drawing
6- The Copyright of this drawing belongs to Archpl Ltd.

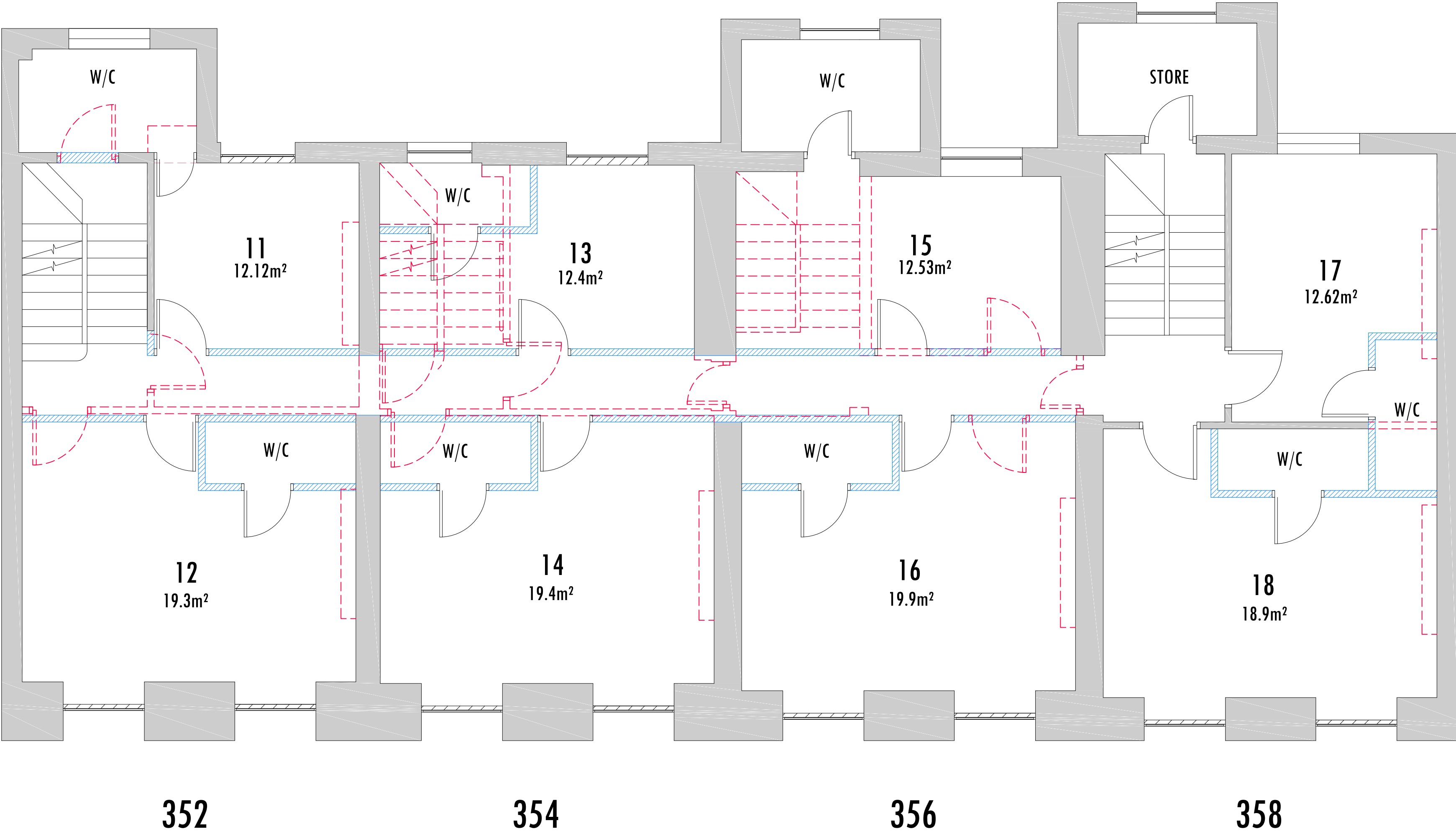

PROPOSED FIRST FLOOR PLAN

First Floor

IPMS 3 Offices

IPMS 3 Offices/Bedrooms/Misc:	118.46 sq m	1,275 sq ft
Total IPMS 3:	118.46 sq m	1,275 sq ft
Structural Elements:	7.66 sq m	82 sq ft
Window Reveals:	0.81 sq m	9 sq ft

- Existing Wall
- Wall/partition to be removed
- New wall / partition

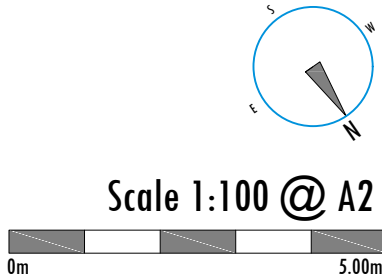

Rev.	Date	Revisions
FOR PLANNING		
 ARCH ARCHITECTURAL DESIGN STUDIO 400 West Green Road, West Green, London, N15 3PX Tel: 0208 809 2320 - 0784241 0527 Web: www.archpl.co.uk		
Client	352-358 CITY ROAD, EC1V 2PY	
Project	1/100 @ A2	Date 09/2019
Scale	Drawn By RG	Checked By AEC
Project No. 19072	Drawing No. A108	Revision -
Drawing title	PROPOSED PLANS	

Notes
1- This drawing is prepared solely for design and planning submission purposes. It is not intended or suitable for either Building Regulations or Construction purposes and should not be used for such
2- All Dimension are in millimeters
3- Dimensions are not to be scaled directly from drawings **other than for Planning Purposes.**
4- All dimensions are to be checked on site and the Architect is to be inform of any discrepancies before construction commences
5- All references to drawings refer to current revision of that drawing
6- The Copyright of this drawing belongs to Archpl Ltd.

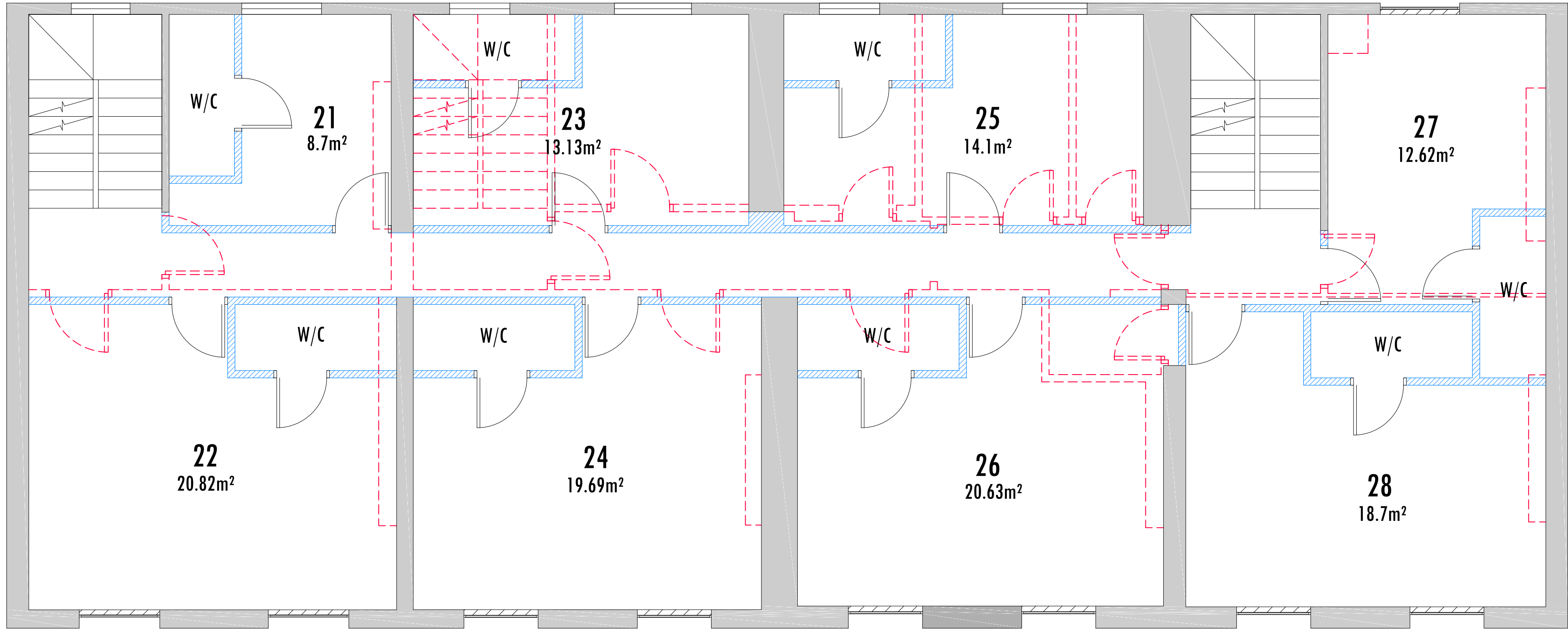

352

354

356

358

Second Floor

IPMS 3 Offices

IPMS 3 Bedrooms/Bathrooms/ Misc:	119.86 sq m	1,290 sq ft
Total IPMS 3:	119.86 sq m	1,290 sq ft

Structural Elements:	7.89 sq m	85 sq ft
Window Reveals:	0.68 sq m	7 sq ft

PROPOSED SECOND FLOOR PLAN

- Existing Wall
Wall/partition to be removed
New wall / partition

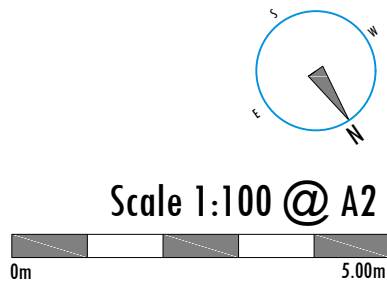

Rev.	Date	Revisions
-	-	-
FOR PLANNING		
 ARCH ARCHITECTURAL DESIGN STUDIO 400 West Green Road, West Green, London, N15 3PX Tel: 0208 909 2320 - 0784241 0527 Web: www.archpl.co.uk		
Client		
Project 352-358 CITY ROAD, EC1V 2PY		
Scale	1/100 @ A2	Date 09/2019
Drawn By	RG	Checked By AEC
Project No.	19072	Drawing No. A109
Drawing title		Revision -
PROPOSED PLANS		

Notes
1- This drawing is prepared solely for design and planning submission purposes. It is not intended or suitable for either Building Regulations or Construction purposes and should not be used for such
2- All Dimension are in millimeters
3- Dimensions are not to be scaled directly from drawings **other than for Planning Purposes.**
4- All dimensions are to be checked on site and the Architect is to be inform of any discrepancies before construction commences
5- All references to drawings refer to current revision of that drawing
6- The Copyright of this drawing belongs to Archpl Ltd.

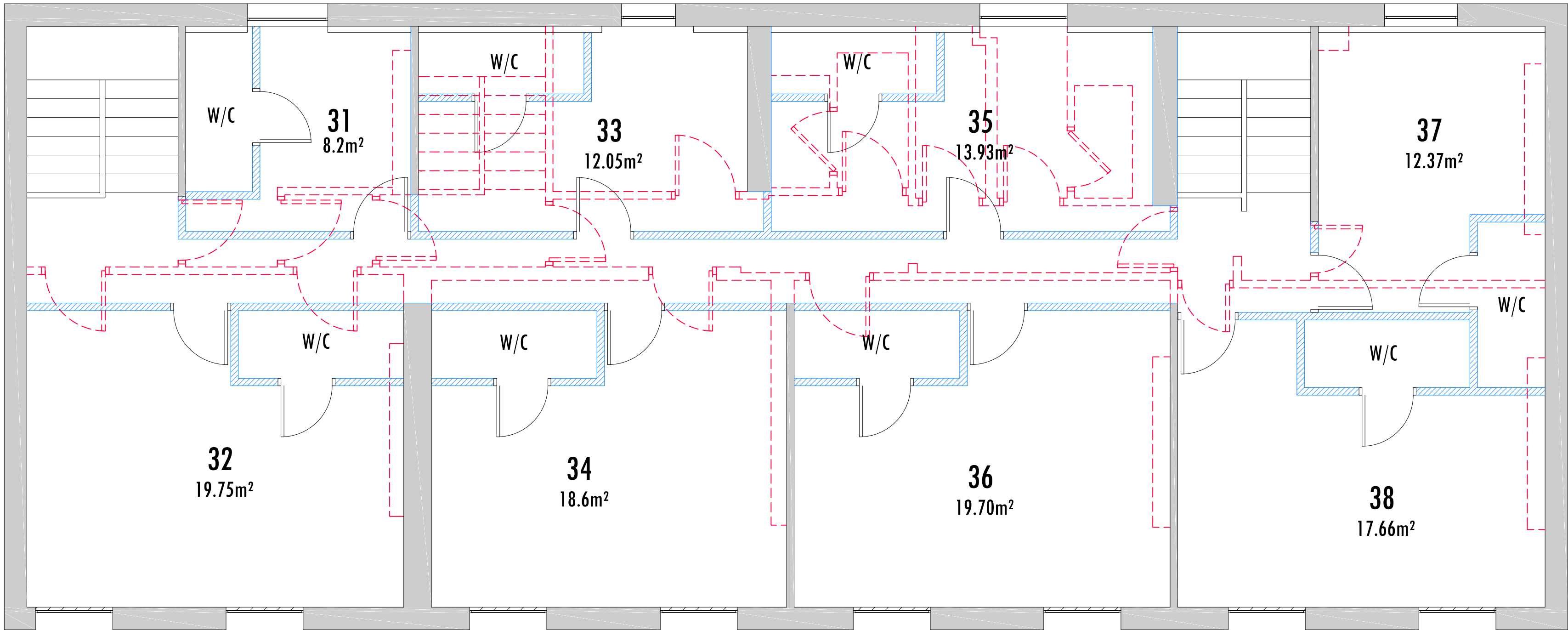

Third Floor

IPMS 3 Offices

IPMS 3 Bedrooms/Bathrooms/ Misc:	115.74 sq m	1,246 sq ft
IPMS 3 Storage:	2.13 sq m	23 sq ft
Total IPMS 3:	117.87 sq m	1,269 sq ft

Structural Elements:	4.95 sq m	54 sq ft
Window Reveals:	0.49 sq m	5 sq ft
Headroom <1.5m:	0.52 sq m	6 sq ft

PROPOSED THIRD FLOOR PLAN

- Existing Wall
- Wall/partition to be removed
- New wall / partition

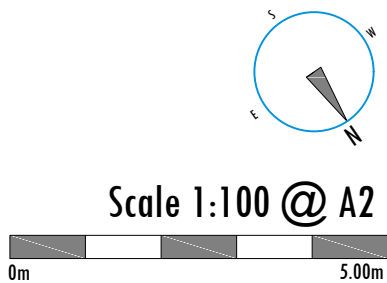

Rev.	Date	Revisions
-	-	-
FOR PLANNING		
 ARCH ARCHITECTURAL DESIGN STUDIO 400 West Green Road, West Green, London, N15 3PX Tel: 0208 809 2320 - 0784241 0527 Web: www.archpl.co.uk		
Client	352-358 CITY ROAD, EC1V 2PY	
Project	Scale 1/100 @ A2	Date 09/2019
Drawn By RG	Checked By AEC	
Project No. 19072	Drawing No. A110	Revision -
Drawing title PROPOSED PLANS		