



OSSULTON WAY N2



FREEHOLD. SOLE AGENT.

£1,750,000.

RECEPTION ROOM: KITCHEN: STUDY/ BEDROOM 6: UTILITY ROOM:

GUEST WC: PRINCIPAL BEDROOM WITH EN SUITE: 4 FURTHER
BEDROOMS (1 WITH ENSUITE AND 1 WITH DRESSING ROOM): FAMILY

BATHROOM: OFF-STREET PARKING: REAR LANDSCAPED GARDEN:

PLANNING PERMISSION GRANTED FROM BOTH HGST & BARNET
COUNCIL, TO EXTEND THE KITCHEN AND REMODEL THE TOP FLOOR
TO CREATE A LARGE BEDROOM WITH ENSUITE BATHROOM



A beautifully presented, art deco style, 5/6 bedroom semi detached family home with off-street parking, situated on this popular road on the north side of Hampstead Garden Suburb.

This bright and airy fine home, which was comprehensively refurbished by the owner in 2018, features on the ground floor a spacious reception room with hardwood flooring, a contemporary fireplace, French doors leading to the garden, a semi open plan stylish bespoke kitchen, a utility room and a study/ bedroom.

The vendor has granted planning permission from both HGST & Barnet Council to extend the kitchen and to remodel the top floor to create a large bedroom with ensuite bathroom. Plans available by request.





On the upper floors there are 4/5 bedrooms and 3 bathrooms (2 en suites) including a magnificent principal bedroom suite with a vaulted ceiling, offering a 3.62m ceiling head height and a contemporary ensuite shower room. To the rear, the garden extends 70ft and is south east facing.

Ossulton Way is located within the Brookland School catchment area, and is close to the restaurants and cafes of The Market Place and within walking distance of East Finchley underground station.







Ossulton Way N2

Gross internal area (approx.)

200 Sq m (2154 Sq ft) Including under eaves and under 1.5m

175 Sq m (1886 Sq ft) Excluding under eaves and under 1.5m

For identification only, Not to Scale



Ground Floor



First Floor

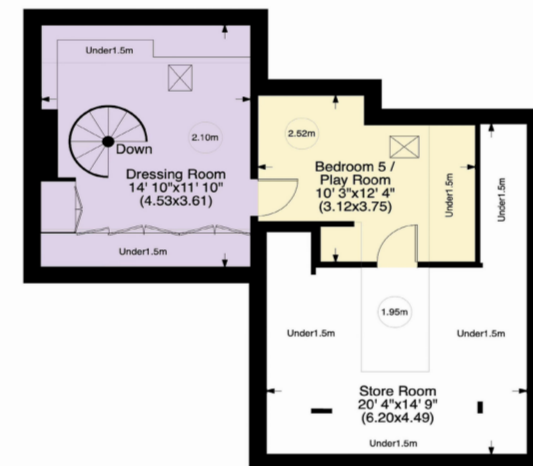

Second Floor

www.WilliamSalisbury.Photography

Not to Scale, for guidance only and must not be relied upon as a statement to fact. All measurements areas are approximate only (and have been prepared in accordance with the current edition of the RICS Code of Measuring Practice).

IMPORTANT NOTICE

1. These particulars have been prepared in all good faith to give a fair overall view of the property. If any points are particularly relevant to your interest in the property please ask for further information/verification. 2. Nothing in these particulars shall be deemed to be a statement that the property is in good structural condition or otherwise nor that any services, appliances, equipment or facilities are in good working order. Purchasers should satisfy themselves on such matters prior to purchase. 3. The photograph/s depict only certain parts of the property. It should not be assumed that any contents/furnishings/furniture etc. photographed are included in the sale. It should not be assumed that the property remains as displayed in the photograph/s. No assumptions should be made with regard to parts of the property that have not been photographed. Please ask for further information if required. 4. Any areas, measurements or distances referred to are given as a guide only and are not precise. If such details are fundamental to a purchase, purchasers must rely on their own enquiries. 5. Where any reference is made to planning permissions or potential uses such information is given by Glentree International in good faith. Purchasers should however make their own enquiries into such matters prior to purchase. 6. Descriptions of the property are subjective and are used in good faith as an opinion and not as a statement of fact. Please make further specific enquiries to ensure that our descriptions are likely to match any expectations you may have of the property.