



glentree
INTERNATIONAL
020 8458 7311
www.glentree.com

HEATH CLOSE NW11

FREEHOLD. PRINCIPAL AGENT.
GUIDE PRICE £2,795,000

RECEPTION HALL: RECEPTION ROOM: KITCHEN/BREAKFAST ROOM:
PRINCIPAL BEDROOM WITH DRESSING ROOM AND EN SUITE:
4 FURTHER BEDROOMS: 2 FAMILY BATHROOMS: UTILITY ROOM:
GUEST WC: REAR GARDEN: COUNCIL TAX BAND H

On the open market for the first time in over thirty years, an absolutely charming, mid-terrace 'Arts & Crafts' style Grade II Listed, five bedroom family house, built circa 1913 and located in this tranquil and verdantly planted cul-de-sac right opposite the beautiful open spaces of the Hampstead Garden Suburb Heath extension.



The house offers 2,712 sq ft of accommodation arranged over three floors and is presented in very good decorative condition throughout. Initially approached through a gated secluded front garden and covered brick loggia, which then leads into a large hallway/study area. On this floor is a 23'x14'6" eat-in kitchen/breakfast room (with bi-fold doors leading directly on to the garden), an 18'x17' drawing room, utility room and guest WC.

The first floor provides a further drawing room/bedroom with lovely bright views over rear gardens, a principal suite with dressing room & en-suite bathroom and a further double bedroom and family bathroom. The second floor enjoys two further double bedrooms and a third bathroom.

To the rear of the house is a pretty, mature and well planted 70'x41' south-east facing lawned garden.





HEATH CLOSE
LONDON NW11

Gross Internal Area = 2712 sq feet/ 251.9 sq metres
(Excluding Restricted Heights)

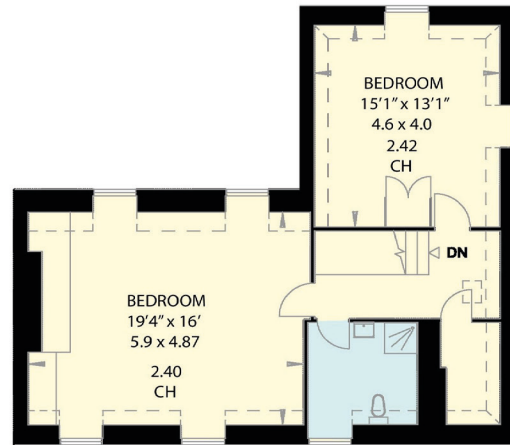

SECOND FLOOR

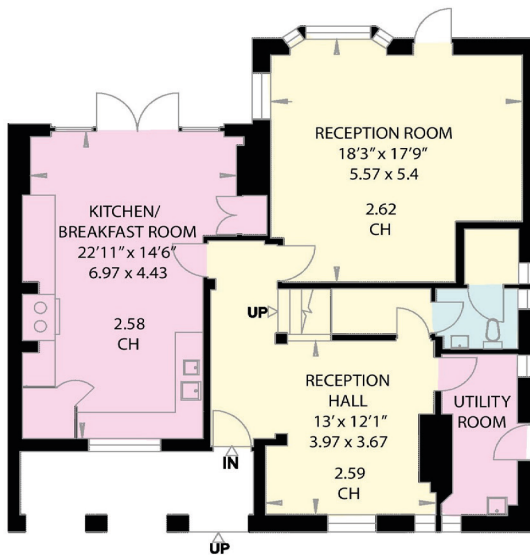

GROUND FLOOR

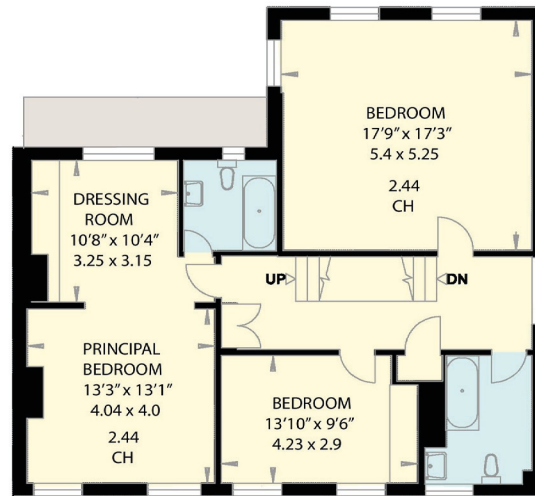

FIRST FLOOR

SITE = 0.14 ACRES

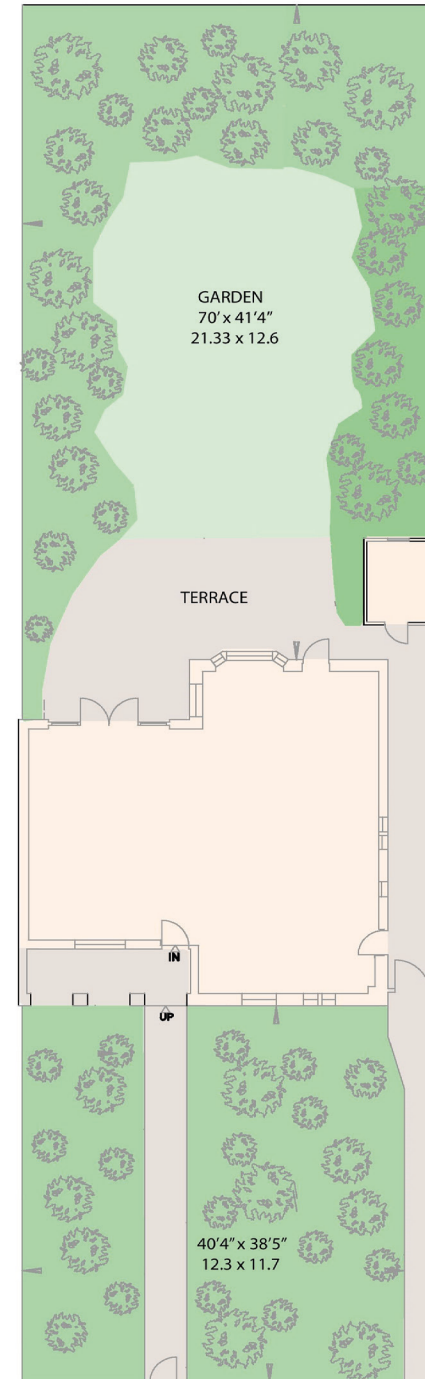

IMPORTANT NOTICE

1. These particulars have been prepared in all good faith to give a fair overall view of the property. If any points are particularly relevant to your interest in the property please ask for further information/verification. 2. Nothing in these particulars shall be deemed to be a statement that the property is in good structural condition or otherwise nor that any services, appliances, equipment or facilities are in good working order. Purchasers should satisfy themselves on such matters prior to purchase. 3. The photograph/s depict only certain parts of the property. It should not be assumed that any contents/furnishings/furniture etc. photographed are included in the sale. It should not be assumed that the property remains as displayed in the photograph/s. No assumptions should be made with regard to parts of the property that have not been photographed. Please ask for further information if required. 4. Any areas, measurements or distances referred to are given as a guide only and are not precise. If such details are fundamental to a purchase, purchasers must rely on their own enquiries. 5. Where any reference is made to planning permissions or potential uses such information is given by Glentree International in good faith. Purchasers should however make their own enquiries into such matters prior to purchase. 6. Descriptions of the property are subjective and are used in good faith as an opinion and not as a statement of fact. Please make further specific enquiries to ensure that our descriptions are likely to match any expectations you may have of the property.