

01777 709112 | pdwhite@brown-co.com



Rear of 86 Newcastle Ave, Worksop, S80 1LA

For Sale - in excess of £125,000

- Former car park area plus lock-up garages/buildings
- Accessed from Newcastle Ave
- Power, including 3 phase, to some of the buildings
- A rare opportunity to buy a freehold

0.51 acre site with various industrial buildings/garages

Location

The property is located at the rear of 86 Newcastle Ave in the centre of Worksop. Access is via the driveway right of way between 84 and 86 Newcastle Ave.

Description

The site extends to a total of approx. 0.51 acres and includes an open former car park area of approx. 0.3 acres. The rest of the site consists of several basic lockup industrial/storage units some with power including 3 phase.

Note: There is currently no foul drainage nor water albeit services are believed to be in the vicinity. The site partly sits within Flood Zone 3. The site is fenced and gated.

Accommodation

Total site area approx. 0.51 acres.

Main buildings approx. gross internal areas:

Unit 1 780 sq ft

Unit 2 365 sq ft

Unit 3 514 sq ft

Unit 4 small lock-up

Block of semi derelict garages (not measured)

Services

Prospective buyers must make their own investigations.

Business Rates

The site and buildings are subject to a number of assessments for Business Rates purposes. Please check these with Bassetlaw District Council tel 01909 533533.

Planning

The buildings are assumed to have established planning use rights. Please check this with Bassetlaw District Council on any intended use of the site and units - Tel: 01909 533533.

Tenure

For sale freehold with vacant possession. Offers sought in excess of £125,000.

Proof of Funds & ID Checks

A buyer will need to be able to prove funds for a purchase and will be subject to normal anti-money laundering ID checks before solicitors are instructed.

VAT

VAT may be chargeable on the sale price.

Legal Costs

Each party to pay their own.

Further Information

Brown & Co

29-33 Grove Street

RETFORD

DN22 6JP

01777 712942

pdwhite@brown-co.com

Brochure prepared in April 2024

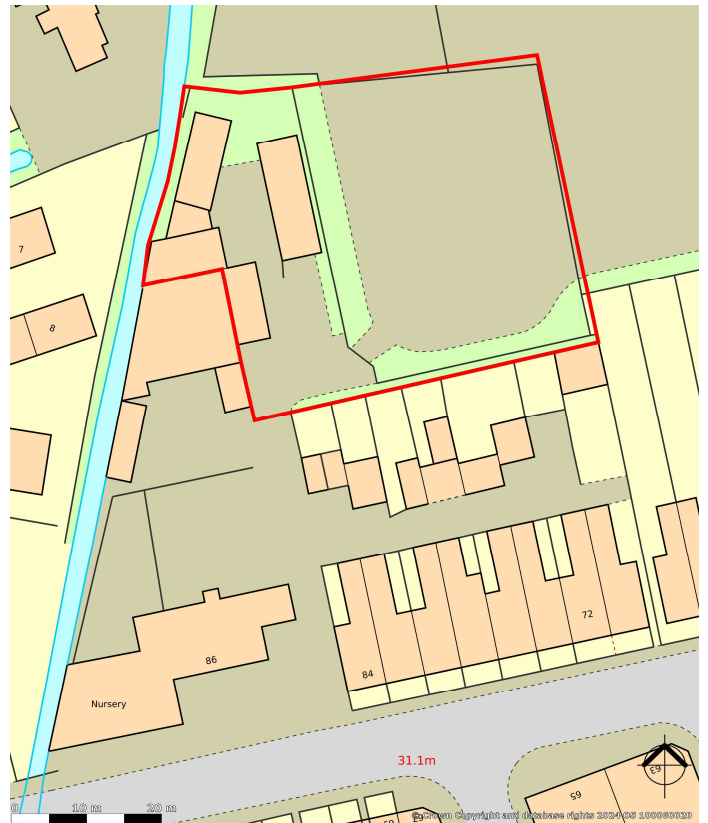

IMPORTANT NOTICES

Brown & Co for themselves and for the Vendors or Lessors of this Property give notice that: 1. These particulars are intended to give a fair and accurate general outline only for the guidance of intending Purchasers or Lessees and they do not constitute an offer or contract or any part of an offer or contract. 2. All descriptions, dimensions, references to condition and other items in these Particulars are given as a guide only and no responsibility is assumed by Brown & Co for the accuracy of individual items. Intending Purchasers or Lessees should not rely on them as statements or representations of fact and should satisfy themselves as to the correctness of each item by inspection or by making independent enquiries. In particular, dimensions of land, rooms or buildings should be checked. Metric/imperial conversions are approximate only. 3. Intending Purchasers or Lessees should make their own independent enquiries regarding use or past use of the property, necessary permissions for use and occupation, potential uses and any other matters affecting the property prior to purchase. 4. Brown & Co, and any person in its employ, does not have the authority, whether in these Particulars, during negotiations or otherwise, to make or give any representation or warranty in relation to this property. No responsibility is taken by Brown & Co for any error, omission or mis-statement in these particulars. 5. No responsibility can be accepted for any costs or expenses incurred by intending Purchasers or Lessees in inspecting the property, making further enquiries or submitting offers for the Property. 6. All prices are quoted subject to contract and exclusive of VAT, except where otherwise stated. 7. In the case of agricultural property, intending purchasers should make their own independent enquiries with the RPA as to Single Payment Scheme eligibility of any land being sold or leased. 8. Brown & Co is the trading name of Brown & Co - Property and Business Consultants LLP. Registered Office: Granta Hall, Finkin Street, Grantham, Lincolnshire NG31 6QZ. Registered in England and Wales. Registration Number OC302092.