



School Farm

Reephams Road, Wood Dalling, Norfolk, NR11 6SN

BROWN & CO



School Farm, Reepham Road, Wood Dalling, Norfolk, NR11 6SN

School Farm is a most attractive and delightfully positioned mixed residential and commercial opportunity, comprising a detached residence together with a substantial attached addition, and a range of commercial buildings with superb potential.

£1,250,000

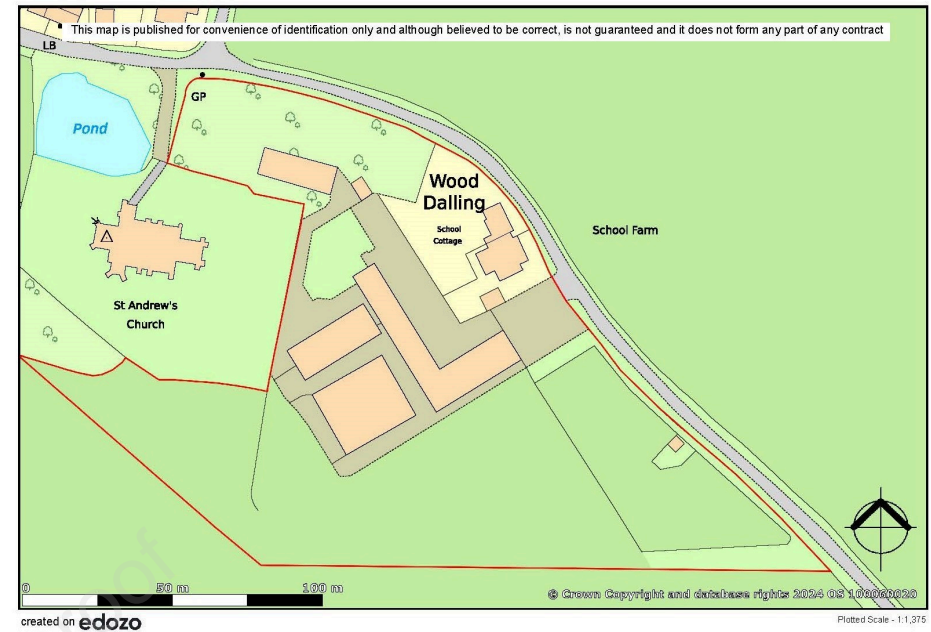

DESCRIPTION

School Farm is a most attractive and delightfully positioned mixed residential and commercial opportunity, comprising a detached residence together with a substantial attached addition, and a range of commercial buildings with superb potential.

The main house was built in 1851, being constructed of traditional brickwork in a Queen Anne style for the west wing with gothic style shape in the northern gable. The house was later enlarged in 1896 with the addition of an attached teacher's house almost doubling the size of the original dwelling.

Sometime during the late 1950's the school was scheduled for closure and has since been converted to a domestic dwelling being used in conjunction with the family business. The whole amounts to 4.74 acres (stms) of formal gardens, orchard, woodland, and the vast range of mixed-use commercial buildings, all in very good order.

The main house is approached at the front into the entrance hall which flows past the utility and into the reception hall with an attractive staircase and floor to ceiling windows flooding the hall and piano room with a great deal of natural light. The piano room acts as the focal point to the home linking in with the kitchen and sitting room, with the latter enjoying an independent staircase up to the principal bedroom with a delightful four-piece en-suite bathroom. At the rear of the house lies a super garden room which was added in the last 10 years and enjoys fine views over the formal gardens.

On the first floor the staircase flows up to the upper sitting room with a particular feature being the southerly views over the adjacent farmland. The upper sitting room acts as a great space for children with two double bedrooms and a WC accessed from the landing. The second bedroom benefits from an en-suite bathroom.

The attached portion of School Farm has been used for a number of different purposes, more recently under an assured shorthold tenancy agreement. The house enjoys well-arranged accommodation on two floors being approached at the front into an entrance hall with access provided into the sitting room and dining room. off the dining room lies the kitchen which links in with the study, garden room and utility. The family bathroom is on the ground floor.

The first floor provides access to two double bedrooms and a dressing room. we draw your attention to the floorplan as to how the accommodation is arranged.

COMMERCIAL BUILDINGS

School Farm provides an excellent opportunity to live and run a business from one location. The commercial element of the property comprises a former pig farm with 2 converted piggery units providing a combination of offices, WC's, kitchen and stores. There is an additional highbay warehouse/ industrial unit of steel portal frame construction with a combination of blockwork, metal profile and asbestos sheet elevations. The roof is insulated with roof lights and two heaters. The workshop has 3-phase electricity.

Externally, there is plenty of yard space and a separate access to the commercial buildings providing shielding for the residential properties.

Business Rates - Business rates will be the responsibility of the occupier. The premises have the following assessment:-

Description	Workshop and premises
Local Authority:	Broadland
Rateable value:	£9,000
Rates payable for 2024/2025	£0*

*the rateable value is below the minimum threshold of £12,000 and therefore an exemption from business rates may apply, resulting in zero rates payable. Please check your eligibility with Broadland District Council.

USE

The commercial buildings were formerly occupied by an engineering company who benefitted from planning consent for engineering for light industrial and manufacturing use. However, we understand this use consent was specific to their occupation and the use may have reverted back to agricultural use. Interested parties are recommended to make enquiries to Broadland District Council.

OUTSIDE

The property is approached from the road and a drive leads up to the side of School Farm where there is a shingled area leading up to the double garage with twin electric remote controlled roller



doors, being constructed of brick under a pitched roof. There is a large area of hardstanding which leads up to one of the main barns and a large gate leads into the farm.

A separate shingled drive is accessed from the other side of the property which heads away to the east and provides further hard standing for vehicles.

The grounds around the house include the front gardens with mature hedging screening the property from the road, together with the formal rear garden with terrace approached from the garden room and kitchen. This is a delightful private area leading down to a well landscaped lawn with topiary. This area is used a great deal in the summer months, and from here there is access to the woodland belt with views of the St Andrews Church.

Acreage – 4.74 acres (stms)

Services - Mains water and electricity. Private drainage system. Oil fired central heating. The garage has a charging point for an electric car. CCTV fitted. Broadband connection.

Council tax band D

LOCATION

Situated within striking distance of the market town of Reepham, about 4 miles away, with all its local shopping and transport facilities and some 10 miles from Holt, itself within striking distance of the North Norfolk coast. The city of Norwich is about 17 miles away. Here is an excellent opportunity to live tucked away in a special place with a great deal of privacy.

Wood Dalling is well placed for schools including Beeston Preparatory School on the North Norfolk Coast and Gresham School in Holt, together with Norwich High School for Girls and the

Cathedral School in the city of Norwich. Otherwise, there is a very good secondary school in Reepham. There is a mainline railway service from Norwich serving London Liverpool Street and Norwich International Airport is within a 30-minute drive.

DIRECTIONS

Leave Norwich via the A140 Cromer Road, continuing past Norwich International Airport and take the first exit off the roundabout, proceeding onto the Broadland Northway (A1270 dual carriageway). Take the third exit off the first roundabout and follow this road through Horsford on the B1149 Holt Road. Continue on this road to the Cawston roundabout (at the junction with the B1145), taking the second exit and remaining on the B1149. Take the third turning on the left signposted to Heydon and Wood Dalling. Follow this road until you reach the turning on the left for Church Hill. Continue until the end of the road, turn left onto Reepham Road and the property will be found on the right-hand side.

AGENT'S NOTES

- (1) The photographs shown in this brochure have been taken with a camera using a wide angle lens and therefore interested parties are advised to check the room measurements prior to arranging a viewing.
- (2) Intending buyers will be asked to produce original Identity Documentation and Proof of Address before solicitors are instructed.

VIEWING Strictly by prior appointment through the selling agents' Norwich Office. Tel: 01603 629871

School Farm, Wood Dalling, Norwich, NR11

Approximate Area = 2733 sq ft / 253.8 sq m

Garage = 300 sq ft / 27.8 sq m

Outbuildings = 19899 sq ft / 1848.6 sq m

Total = 22932 sq ft / 2130.3 sq m

For identification only - Not to scale

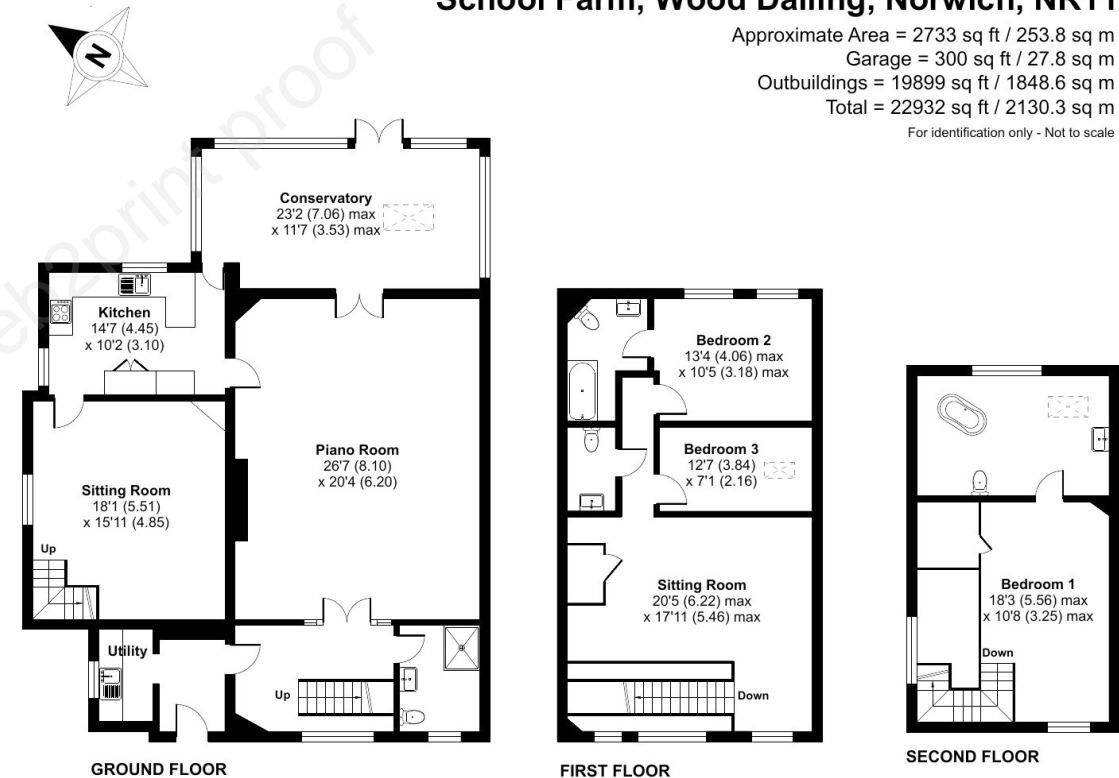
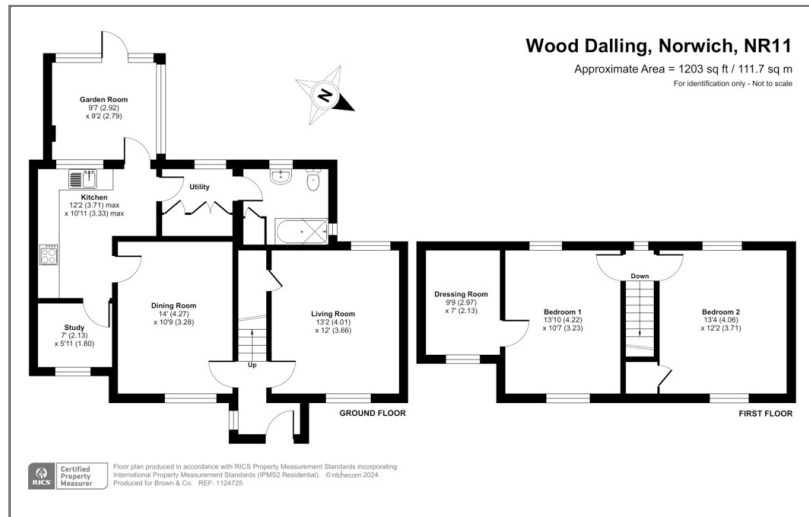

Floor plan produced in accordance with RICS Property Measurement Standards incorporating International Property Measurement Standards (IPMS2 Residential). © nichecom 2024. Produced for Brown & Co. REF: 1111306



School Farm, Wood Dalling, Norwich, NR11

Approximate Area = 2733 sq ft / 253.8 sq m

Garage = 300 sq ft / 27.8 sq m

Outbuildings = 19899 sq ft / 1848.6 sq m

Total = 22932 sq ft / 2130.3 sq m

For identification only - Not to scale

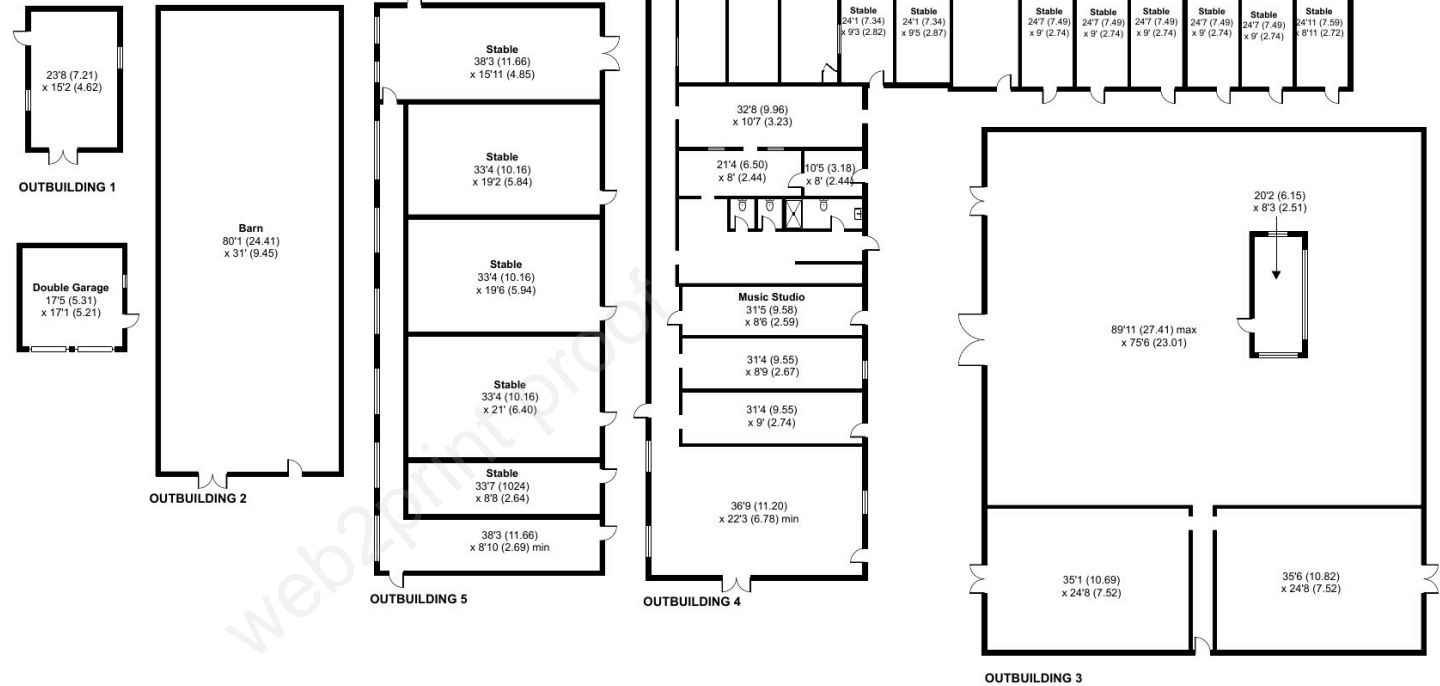

Floor plan produced in accordance with RICS Property Measurement Standards incorporating International Property Measurement Standards (IPMS2 Residential). © nitchcom 2024. Produced for Brown & Co. REF: 1111306

IMPORTANT NOTICES

Brown&Co for themselves and for the Vendors or Lessors of this Property give notice that: 1. These particulars are intended to give a fair and accurate general outline only for the guidance of intending Purchasers or Lessees and they do not constitute an offer or contract or any part of an offer or contract. 2. All descriptions, dimensions, references to condition and other items in these Particulars are given as a guide only and no responsibility is assumed by Brown&Co for the accuracy of individual items. Intending Purchasers or Lessees should not rely on them as statements or representations of fact and should satisfy themselves as to the correctness of each item by inspection or by making independent enquiries. In particular, dimensions of land, rooms or buildings should be checked. Metric/imperial conversions are approximate only. 3. Intending Purchasers or Lessees should make their own independent enquiries regarding use or past use of the property, necessary permissions for use and occupation, potential uses and any other matters affecting the property prior to purchase. 4. Brown&Co, and any person in its employ, does not have the authority, whether in these Particulars, during negotiations or otherwise, to make or give any representation or warranty in relation to this property. No responsibility is taken by Brown&Co for any error, omission of mis-statement in these particulars. 5. No responsibility can be accepted for any costs or expenses incurred by intending Purchasers or Lessees in inspecting the property, making further enquiries or submitting offers for the Property. 6. All prices are quoted subject to contract and exclusive of VAT, except where otherwise stated. 7. In the case of agricultural property, intending purchasers should make their own independent enquiries with the RPA as to Basic Payment Scheme eligibility of any land being sold or leased. 8. Brown&Co is the trading name of Brown&Co - Property and Business Consultants LLP. Registered Office: The Atrium, St Georges St, Norwich NR3 1AB. Registered in England and Wales. Registration Number OC302092. Particulars Dated May 2024. Ref. 056293

Brown&Co

The Atrium | St George's Street | Norwich | NR3 1AB

T 01603 629871

E norwich@brown-co.com

BROWN & CO

Property and Business Consultants