

PLANNING

The contractor is requested to check all dimensions on site prior to work beginning. Any discrepancies within the drawings should be reported prior to commencement of works. It is assumed that all works on this drawing will be carried out by a competent contractor, working where appropriate to an approved method statement.

This drawing is copyright and owned by Whitebox Architecture and is for use on this site only, unless contractually stated otherwise.

PLAN KEY

- New Construction
- Existing Retained
- Demolished

MATERIALS KEY

- 1 Buff Stone
- 2 Red Brick
- 3 Slate Tiles
- 4 Zinc Standing Seam
- 5 Aluminium framed windows and doors

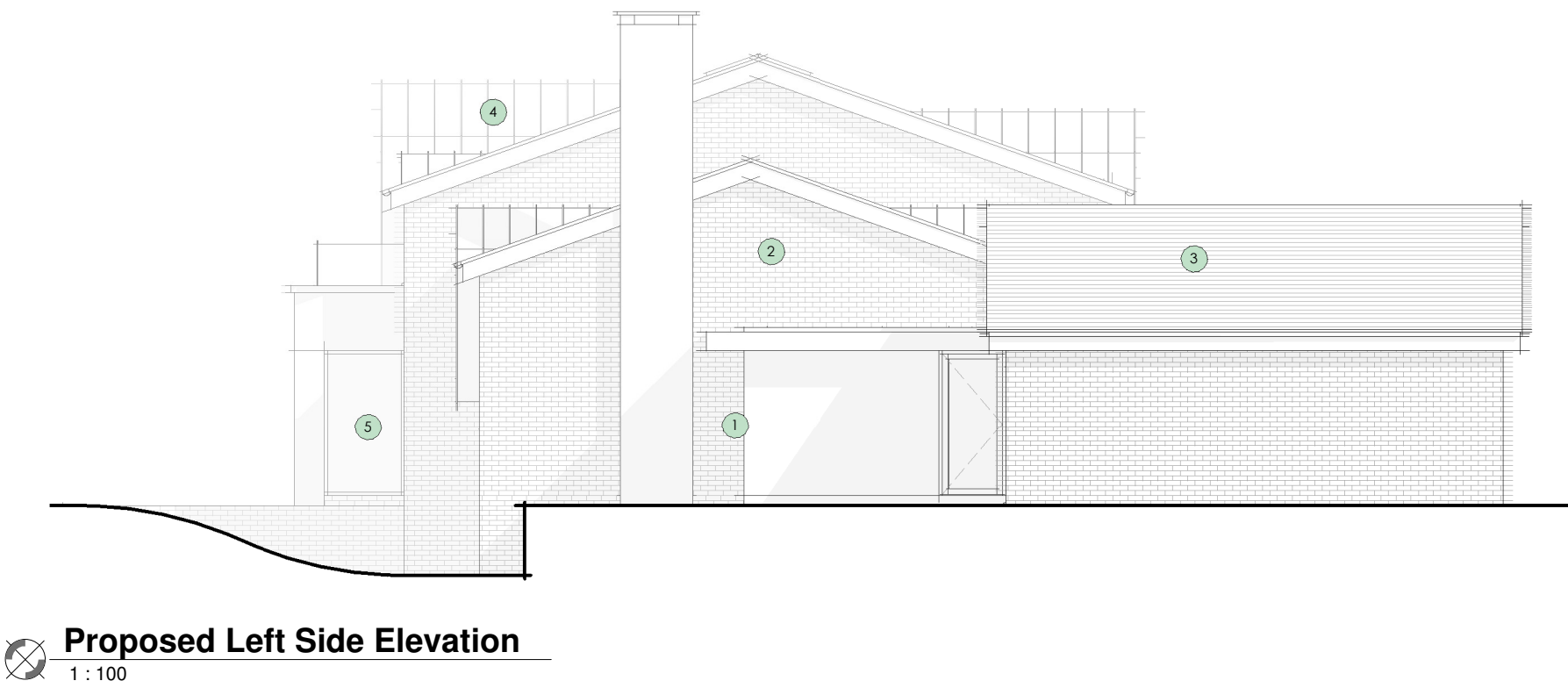
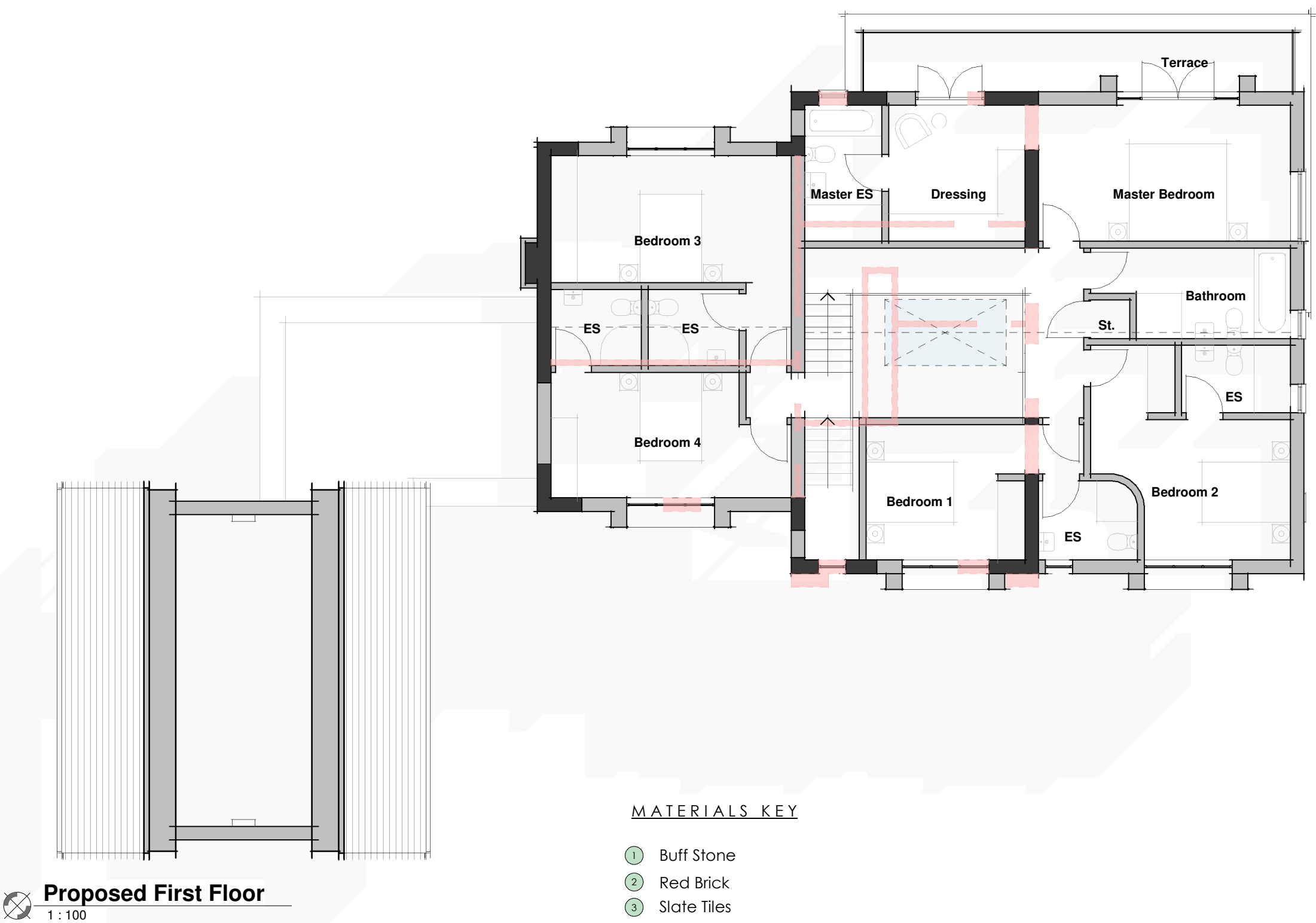
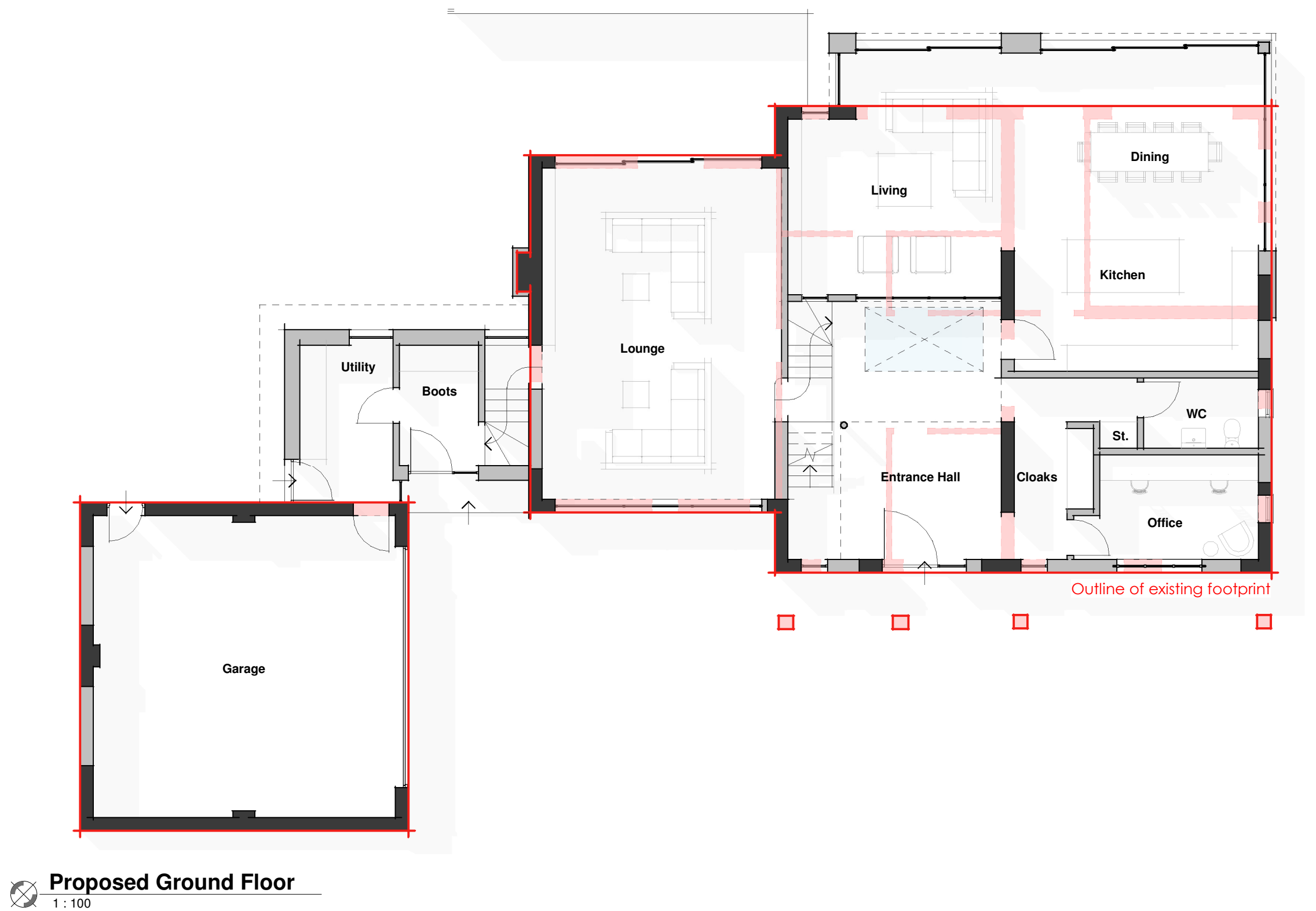
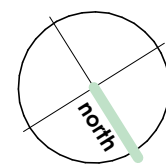
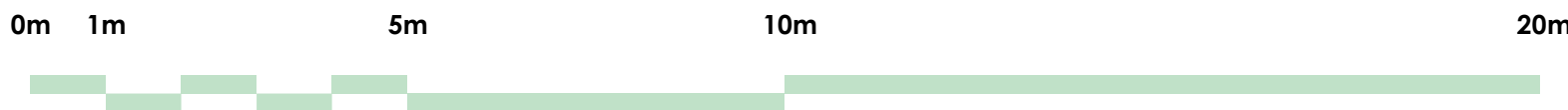

B	Layout revised to 40% of original dwelling GIA as agreed with Robert Law, Cheshire East.	08.14.24		
A	Overlay of retained and demolished walls added to floorplans to highlight extent of remodel works as agreed with Matthew Keen	05.21.24		

WhiteBox Architecture

RIBA Architects & Interior Designers

studio@whiteboxarchitecture.com / www.whiteboxarchitecture.com

Suite 9, 25 King Street
Knutsford,
WA16 6DW

t: +44 1565 754 500

project
Foxclouds

drawing title

Proposed Plans and Elevations

scale	date	drawn	checked
As indicated@A1	01/22/24	JW	Checker

job number	drawing number	revision
------------	----------------	----------

2685

300

B

© whitebox architecture