

# Buy your next home with Next Home

Leading Perthshire Estate Agency

60 Riverside Park, Blairgowrie, PH10 6GB

Offers Over £155,000

  
**NEXTHOME**  
ESTATE & LETTING AGENTS

# Buying with Next Home

---

60 Riverside Park, Blairgowrie, PH10 6GB

Many thanks for your interest with 60 Riverside Park, Blairgowrie, PH10 6GB.

Next Home Estate Agents dedicate themselves to be available when you are, offering an unbeatable service 7 days a week until 9pm.

We have the largest sales team in Perthshire, operating from our 5 offices throughout Perthshire and delivering more sales than any other estate agent.

Not only are we Perthshire's Number 1 choice but we are also local. One of the reasons we know the local markets so well is because we live here. So let us guide you through the selling and buying process.

If you're a first time buyer we have incentives to help get you onto the property ladder - our consultants can advise you through the whole process.

We offer free, no obligation mortgage advice to all our buyers.

If you have a property to sell, contact us to arrange a valuation. We are renowned in getting our customers moving quicker and at a higher price than our competitors. Put us to the test and get your free valuation today, call 01738 444342.

If you would like to be kept informed of other great properties like this one please register on our hot buyers list, where we will email you of new property listings and property open days.

# About the Area

---

Blairgowrie is a thriving town with the High Street being the focal point having a variety of local shops including a butcher, book shop, antique and local craft and gift shops together with well-known department stores and supermarkets.

There is both primary and secondary schooling within the town. Blairgowrie also boasts its own championship golf course at Rosemount, which is considered one of the best courses in Scotland. To the North of the town is Spittal of Glenshee which has Scotland's largest ski centre.



# Property Summary

---

Next Home are delighted to bring to the market this immaculately presented 2 bedroom ground floor apartment situated in a sought after area of Blairgowrie with views of the river Erich.

The property would be ideal for a host of buyers with well-presented and spacious accommodation comprising: Communal entrance hall with secure door entry system, hall with storage, open plan lounge/dining and kitchen area with space for a variety of furniture and benefits from direct access a private patio area, 2 double bedrooms with built in storage with the principal bedroom benefitting from an en-suite shower room and a well-presented bathroom.

There is allocated parking to the front of the property.

Gas central heating and double glazing throughout.



# Key property features

---

- ✓ Immaculately presented
- ✓ Ideal for retirement and first time buyers
- ✓ Close to local amenities
- ✓ Outdoor seating area
- ✓ Allocated parking
- ✓ Gas central heating
- ✓ En-suite
- ✓ Good storage
- ✓ 2 double bedrooms
- ✓ Spacious lounge/dining room
- ✓ Secure door entry system
- ✓ Views of the river









Next Home - 60 Riverside Park, Blairgowrie, PH10 6GB



An aerial photograph of a residential neighborhood, showing rows of houses with red brick walls and grey roofs. The image is overlaid with a semi-transparent blue filter. The houses are arranged in a grid-like pattern, with some featuring gardens and driveways. The overall scene is a typical suburban housing estate.

# Have a property to sell?

An expert from our local branch will provide you with the most accurate valuation.



**NEXTHOME**

ESTATE & LETTING AGENTS

# Floorplans

---

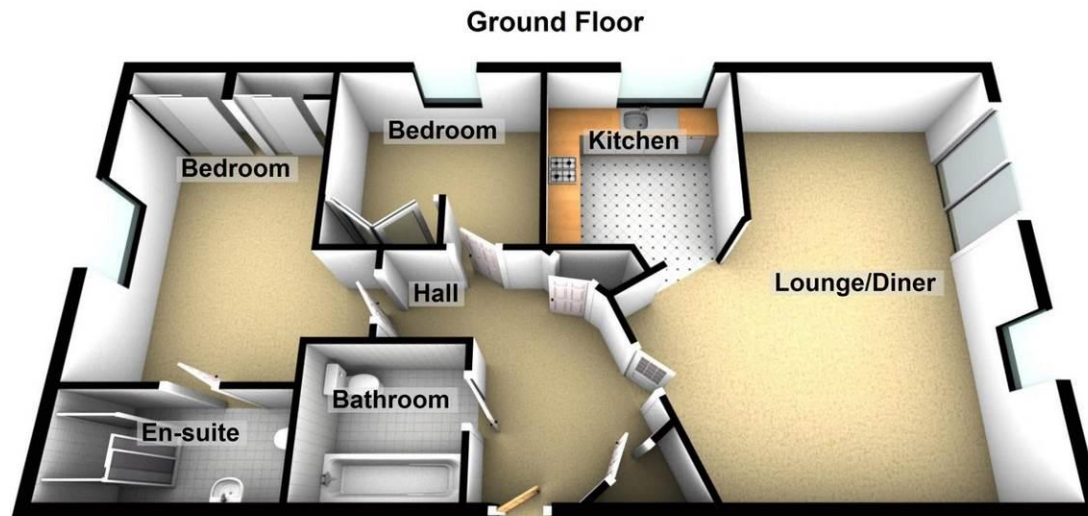



# Property Room sizes

---

## HALL

### LIVING ROOM/DINING ROOM

19' 7" x 19' 6" (5.97m x 5.94m)

### KITCHEN

11' 10" x 7' 9" (3.61m x 2.36m)

### BEDROOM

14' 11" x 12' 2" (4.55m x 3.71m)

### ENSUITE

8' 11" x 3' 11" (2.72m x 1.19m)

### BEDROOM

10' 8" x 10' 0" (3.25m x 3.05m)

## BATHROOM

6' 8" x 6' 4" (2.03m x 1.93m)

PLEASE NOTE: These particulars whilst believed to be accurate are set out as a general outline only for guidance and do not constitute any part of an offer or contract intending, purchasers should not rely on them as statements or representations of fact, but must satisfy themselves by inspection or otherwise as to their accuracy. No person in this firm's employment has the authority to make or give representation or warranty in respect of the property. All room sizes are approximate and for general guidance only. They cannot be relied upon for fitting carpets, furniture etc.



**NEXTHOME**  
ESTATE & LETTING AGENTS

TO ARRANGE A VIEWING OF THIS PROPERTY PLEASE TELEPHONE YOUR LOCAL BRANCH BELOW:

63 – 65 George Street, Perth ..... 01738 44 43 42

41 - 43 Allan Street, Blairgowrie..... 01250 39 80 02

47a Atholl Road, Pitlochry..... 01796 54 80 14

1a James Square, Crieff.....01764 65 00 44

211 High Street, Auchterarder.....01764 66 36 66

Email [sales@nexthomeonline.co.uk](mailto:sales@nexthomeonline.co.uk)

For more information about Next Home and our services please visit [www.nexthomeonline.co.uk](http://www.nexthomeonline.co.uk)

*The only Perthshire estate agent available 7 days until 9pm*

PLEASE NOTE: These particulars whilst believed to be accurate are set out as a general outline only for guidance and do not constitute any part of an offer or contract intending, purchasers should not rely on them as statements or representations of fact, but must satisfy themselves by inspection or otherwise as to their accuracy. No person in this firm's employment has the authority to make or give representation or warranty in respect of the property. All room sizes are approximate and for general guidance only. They cannot be relied upon for fitting carpets, furniture etc.

Registered Office Argyll House, Quarrywood Court, Livingston, West Lothian EH54 6AX. Registered in Scotland No. SC264812. NEXTHOME (Scotland) Ltd is an appointed representative of Kinggate Law Limited, which is authorised and regulated by the Financial Conduct Authority for advising on and arranging mortgages and insurance, broking and debt counselling of consumer credit agreements.



Next Home are proud to be members of the Property Ombudsman Scheme