

Front roof extension to be in blue/grey natural slate finish to match existing slate roofing.

New extension flat roof to be "VM zinc" quartz finish to blend in with existing roof slates colour.
 New extension walls to be "Cedral click" smooth finish slate grey vertical boarding to blend in with existing roof slates colour.

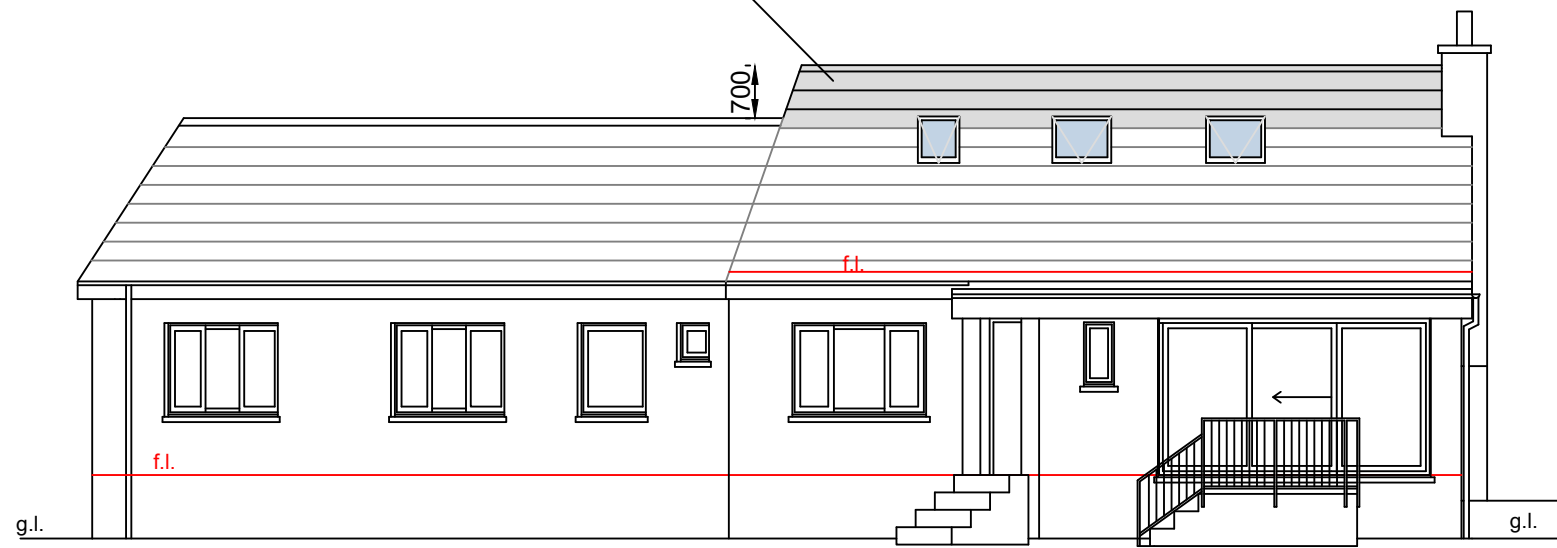

Proposed South West elevation

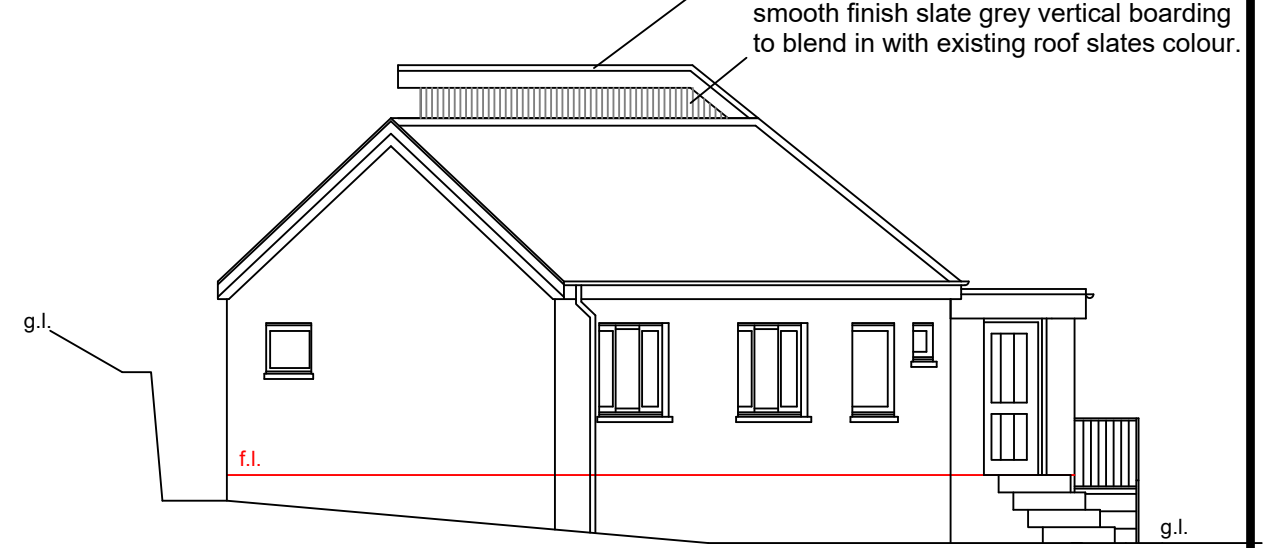

Proposed North West elevation

New windows and french doors/frames to be in "anthracite" Upvc to match existing house windows/doors

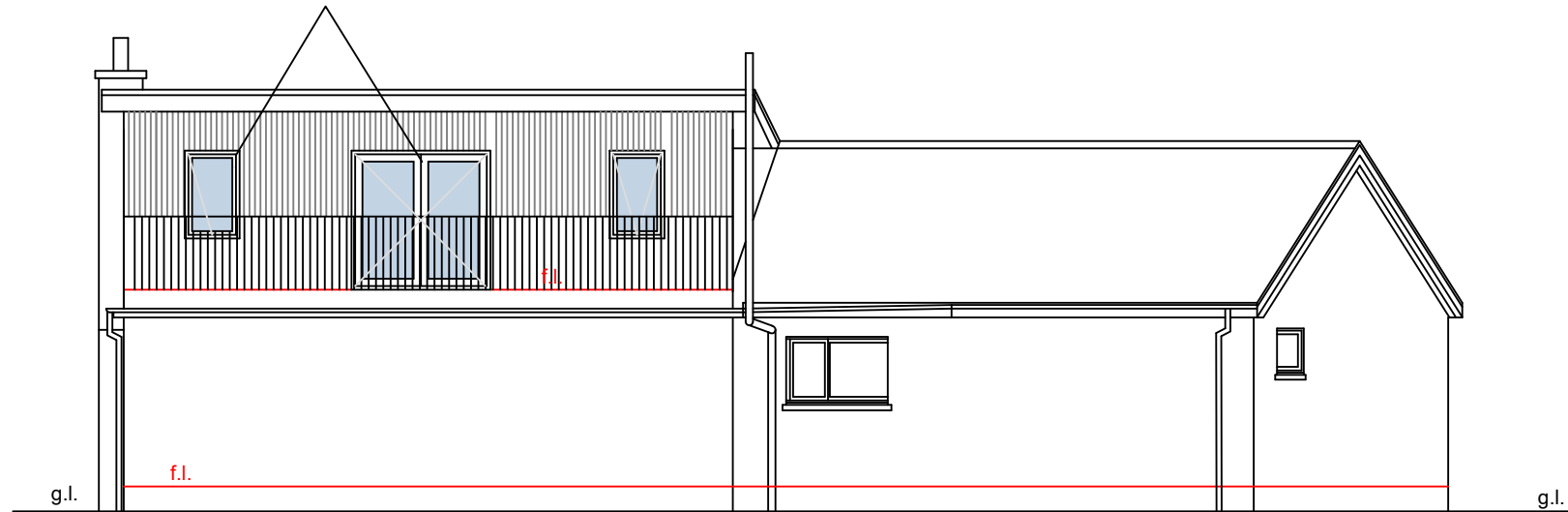

Proposed North East elevation

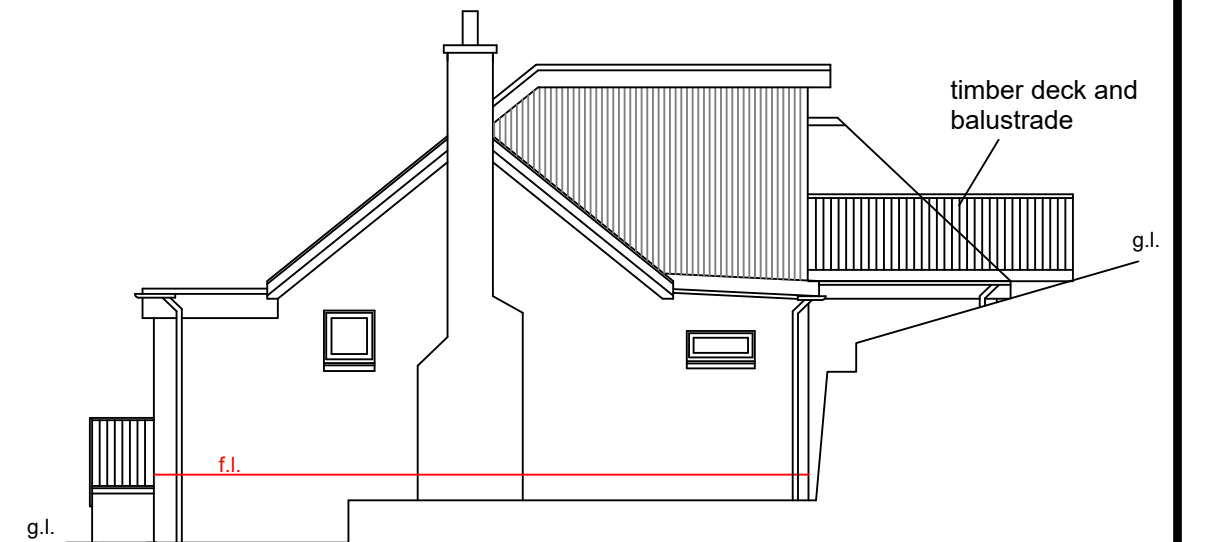

Proposed South East elevation

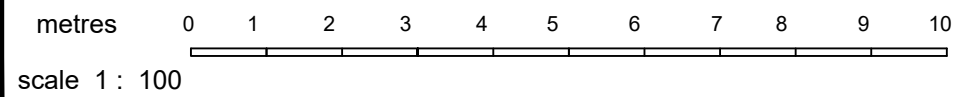

Proposed first floor extension to dwelling house to create master bedroom and en-suite for	
Mr S. MacKay	
The Chevron, Strathview Terrace, Pitlochry	
PH16 5AT	
Proposed Elevations	
Scale : 1 : 100 @ A3	Dwg. No. 9
Drawn : R. Hawley	Date : Aug. '19