

external timber decking with 1000mm high balustrade

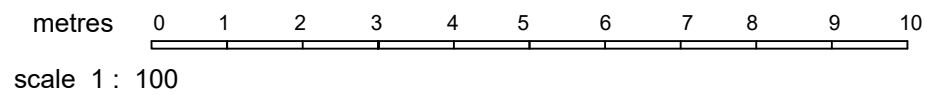
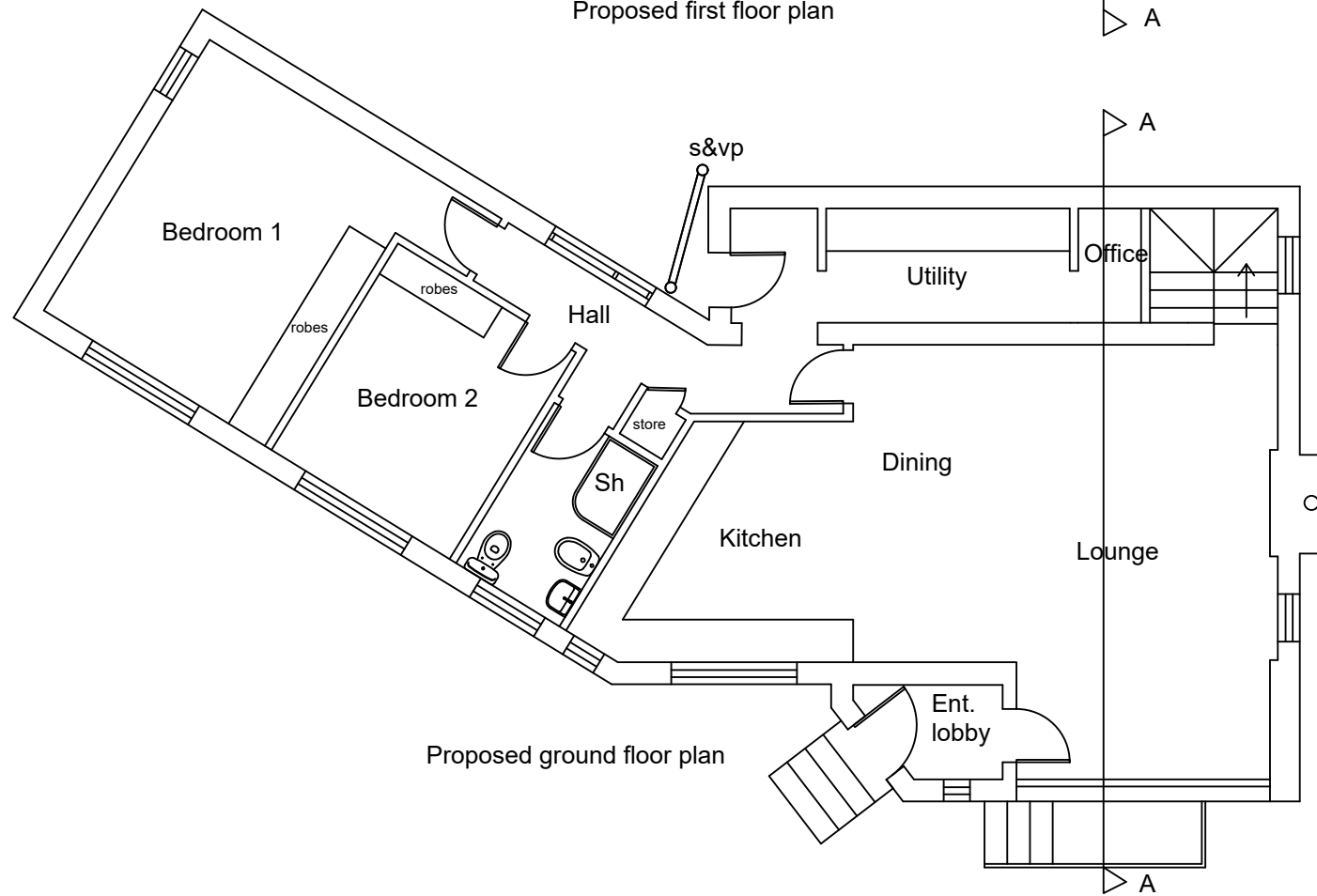
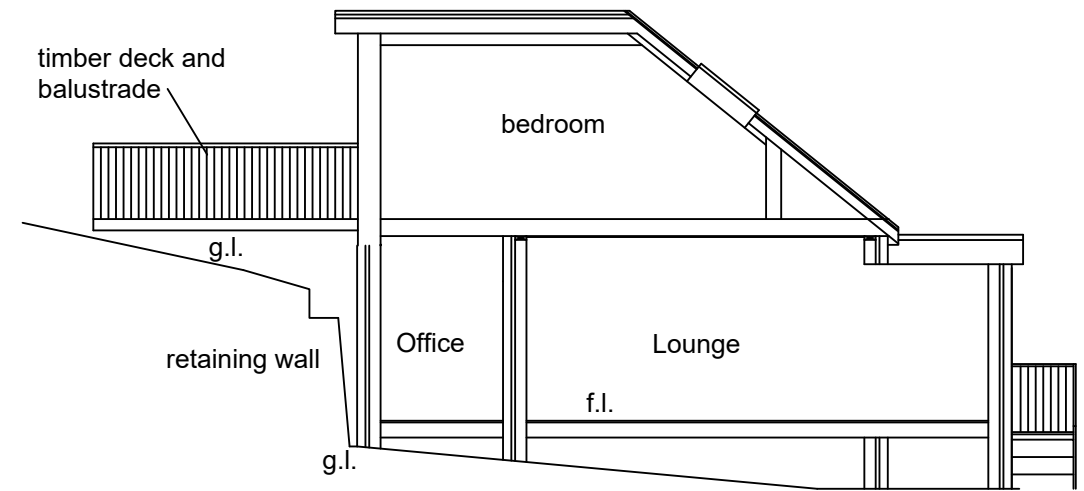

Proposed first floor extension to dwelling house to create master bedroom and en-suite for Mr S. MacKay	
The Chevron, Strathview Terrace, Pitlochry PH16 5AT	
Proposed plans and section	
Scale : 1 : 100 @ A3	Dwg. No. 8
Drawn : R. Hawley	Date : Aug. '19