

Audley St George's Place

4 Chains Court (B04)
Second Floor Apartment

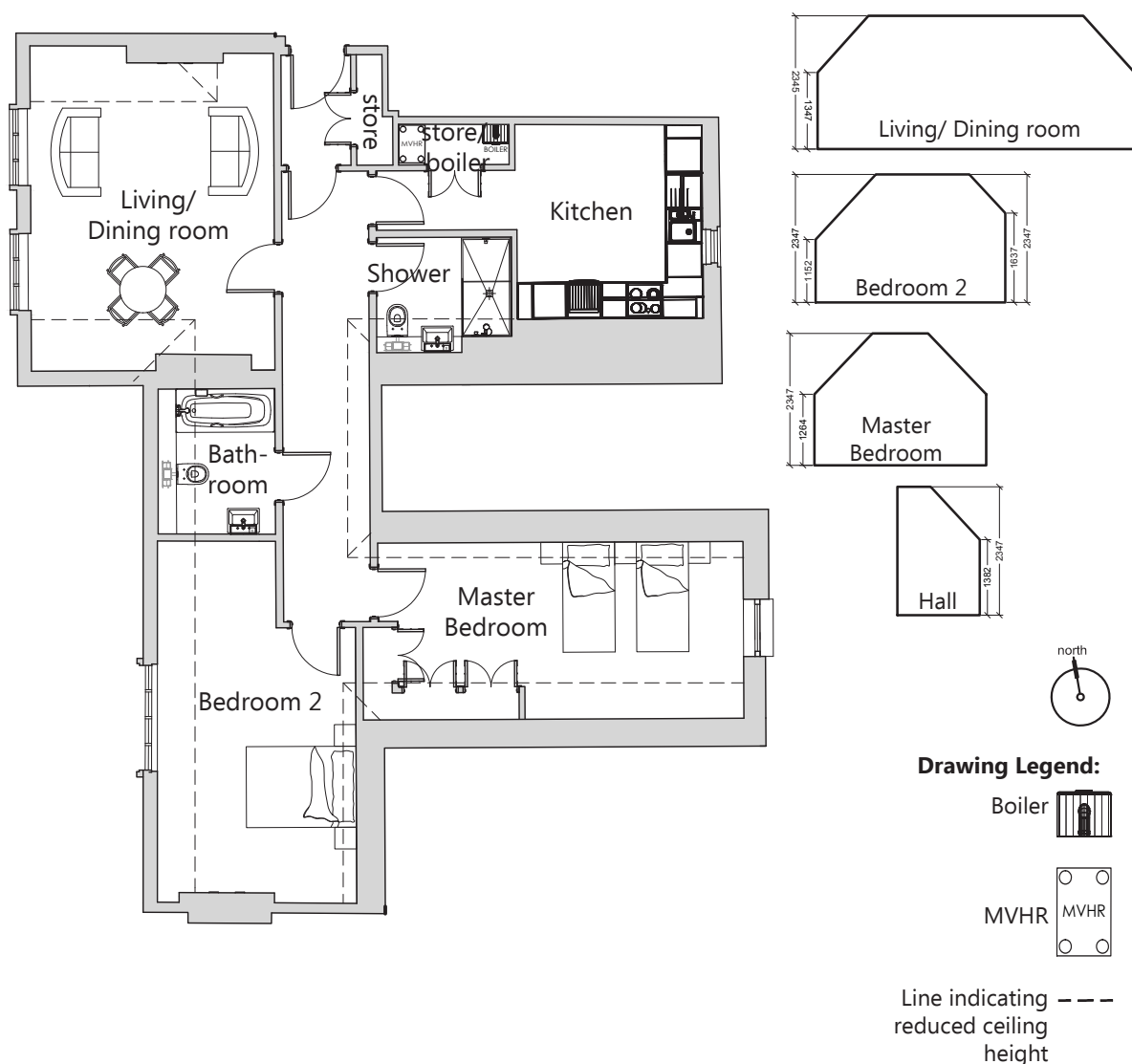

| Internal Measurements | Metric (m) | Imperial (ft) |
|-----------------------|------------------|---------------------|
| Living/Dining room | 5.62 x 4.21 | 18'43" x 13'81" |
| Kitchen | 3.35 x 3.22 | 10'99" x 10'56" |
| Master Bedroom | 6.57 x 3.06 | 21'55" x 10'03" |
| Bedroom 2 | 6.25 x 3.44 | 20'50" x 11'28" |
| Total Apartment Area | 94m ² | 1012ft ² |

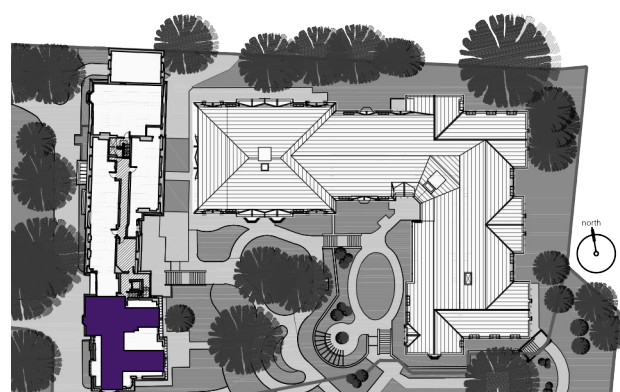

Site location plan

Audley St George's Place
2 Church Road, Edgbaston, West Midlands, B15 3SH
0121 222 1230
www.audleyretirement.co.uk

All dimensions are taken from the maximum point of the rooms. Feature bay have not been included in the overall dimensions. These pages are intended for marketing purposes only. Designs vary according to plot and all details should be checked at the Sales Office.

October 2016