

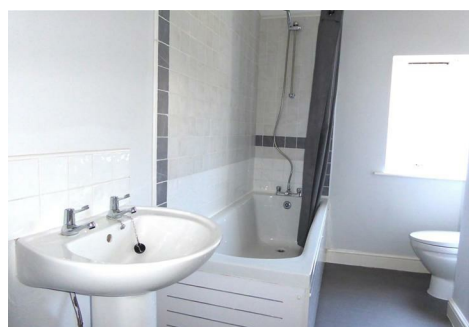

# GRISDALES

PROPERTY SERVICES



## Flat 3 78 Wood Street, Maryport, CA15 6LD

**£500 Per Calendar Month**

With a lovely open view towards the Church this is a great one bedroomed second floor flat which has been well maintained in the past and offers light and spacious accommodation ideal for a single person or couple. It's simple and easy to look after, there's electric heating and double glazing and nearby there's plenty of street parking (subject to a residents' permit) and it's just a stones throw away from the town centre.

Helping you find your perfect new home...

[www.grisdales.co.uk](http://www.grisdales.co.uk)

40 Main Street, Cockermouth, Cumbria, CA13 9LQ | T : 01900 829 977 | E : cockermouth@grisdales.co.uk

## THINGS YOU NEED TO KNOW

Electric heating;  
Double glazing.

## ENTRANCE

The property is accessed via a wooden door which leads into a communal entrance hall with stairs to the second floor.

## ENTRANCE HALL

With intercom system and doors leading into lounge/kitchen, bedroom, bathroom.

## LOUNGE/KITCHEN

15'2" x 13'7" (4.64 x 4.15)



With good space for relaxing, eating and cooking. Telephone and television points, view over to the church. Cupboard. The kitchen is fitted with a range of base and wall units in cream gloss with chrome handles and wood effect worktop over with tiled ceramic splash-back. Includes stainless steel sink with mixer tap, integrated electric oven with electric hob over, washing machine and fridge/freezer.

## BEDROOM



Small double bedroom

## BATHROOM

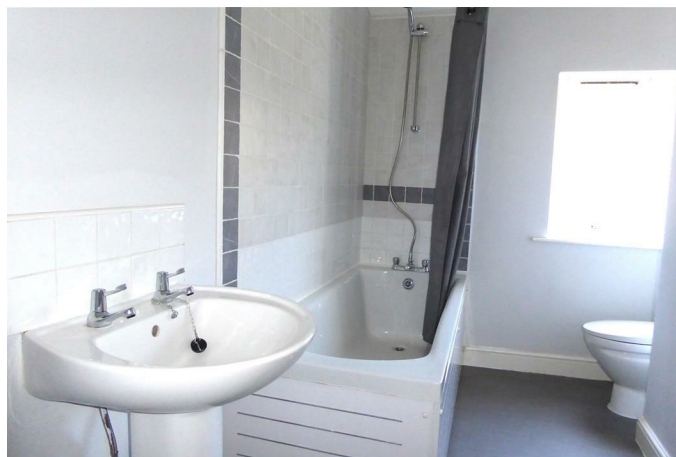

Fitted with bath and tap connected shower over, wash basin and w.c.

## DIRECTIONS

Wood Street is located in Maryport town centre, by taking the junction at the traffic lights beside St Mary's Church.

## COUNCIL TAX

We have been advised by Cumberland Council (0303 123 1702) that this property is placed in Tax Band A.

## VIEWING ARRANGEMENTS

To view this property, please contact us on 01900 829977.

## THE RENT

Rent is paid on a calendar monthly basis, in advance, and excludes charges for Services, Council Tax etc.

## THE CONSUMER PROTECTION REGULATIONS 2008/VIEWINGS

Please contact us before viewing the property. If there is any point of particular importance to you we will be pleased to provide additional information or to make further enquiries. We will also confirm that the property remains available. This is particularly important if you are contemplating travelling some distance to view the property.

## DAMAGE DEPOSIT

A deposit will be paid by the tenant, prior to the commencement of the tenancy, equivalent to five weeks rent and it will be returned at the end of the tenancy providing there is no damage, the Inventory is correct and there are no rent arrears. The deposit will be held by the Deposit Protection Service (a custodial service scheme in accordance with the Tenancy Deposit Legislation) and returned to you as per the Tenancy Agreement.

Alternatively, ask Grisdales about the ZERO DEPOSIT GUARANTEE which is available for this property (subject to

conditions). Costs are a set up fee of £49 and a payment equivalent to one weeks rent. After that there is an annual renewal fee of £17.50 paid to Zero Deposit.

### **HOLDING DEPOSIT**

Grisdales takes a Holding Deposit for from a tenant to reserve a property. This is one week's rent and for this property will be £103

This Holding Deposit will be held for up to 15 days (what is known as Deadline for Agreement). From taking the Holding Deposit, the Tenancy Agreement must be entered into (signed by both parties and dated) before the Deadline for Agreement. However, Grisdales can agree with the tenant in writing that a different date (for example, an extension) is to be the Deadline for Agreement. Please make your own enquiries as to when the Holding Deposit can be repaid to you and when it can be retained by Grisdales.

Should the tenancy commence, unless the tenant advises otherwise in writing, it is agreed that the amount of the Holding Deposit will be deducted from the first payment of rent.

### **THE TENANCY**

The property is offered on a 6 month Assured Shorthold Tenancy.

### **WHO WILL LOOK AFTER THE PROPERTY?**

For peace of mind, the property will be managed by Grisdales.

### **INSURANCE**

You are required to have sufficient means to cover your liability for the Landlord's fixtures and fittings as set out in the Tenancy Agreement. Sufficient means includes a sum of money available to put right any damage, or alternatively you could purchase a suitable insurance policy to cover this liability.

The Landlord's insurance policy does not cover your possessions within the property. You are advised to consider the need for Tenants Insurance, which usually includes cover for your own possessions and accidental damage to the Landlord's items.

The Landlord will not be responsible for any damage caused to your belongings unless it is caused by an act or omission by the Landlord or Agent, which invalidates any insurance you do have.

It is recommended that you hold adequate insurance to protect against accidental damage caused by the Tenant to the Landlords Fixtures and Fittings at the premises as described in the Inventory. You should also consider insuring your own possessions. Please speak to Grisdales for further information.

### **APPLICATIONS**

Applications for the tenancy are to be made to Grisdales. The application form is on our website – please go to [www.grisdales.co.uk](http://www.grisdales.co.uk), Tenants, Tenancy Application form. Please complete this form electronically and once we have received it we will discuss your application with the landlord. If the landlord decides to proceed with your application and requests that you are referenced you will need to complete a further on-line application form for Homelet, our reference provider. References will then be carried out which can take up to 7 days.

### **PROOF OF IDENTITY**

When you apply for a property to rent through Grisdales, you will be required to PERSONALLY provide identification in its ORIGINAL format.

This can be in the form of:

- Valid passport
- Valid photo card driving licence
- National Insurance Certificate
- Firearms Certificate
- Birth Certificate

### **WHAT HAPPENS NEXT?**

Please see our website for further information.

### **MORTGAGE ADVICE**

Grisdales works with The Right Advice Cumbria (Bulman Pollard) part of The Right Mortgage Ltd, one of the UK's fastest-growing Networks, offering expert professional advice to find the right mortgage for you. We have access to thousands of mortgages from across the whole market in the UK.

Our advice will be specifically tailored to your needs and circumstances which could be for your first home, moving home, re-mortgaging or investing in property. To find out more about how we can assist you, just call your nearest Grisdales office.

Your home or property may be repossessed if you do not keep up repayments on your mortgage. Some forms of Buy to Let Mortgages are not regulated by the Financial Conduct Authority. You may be charged a fee for mortgage advice. The actual amount you pay will depend upon your circumstances.



Floor Plan



Area Map

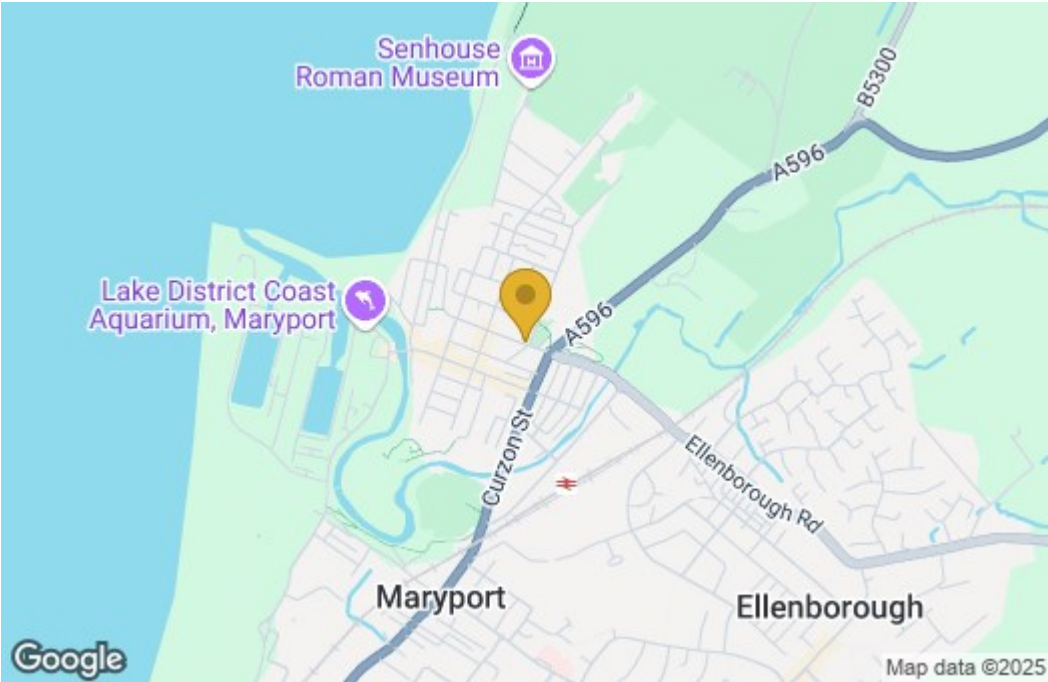

Energy Efficiency Graph

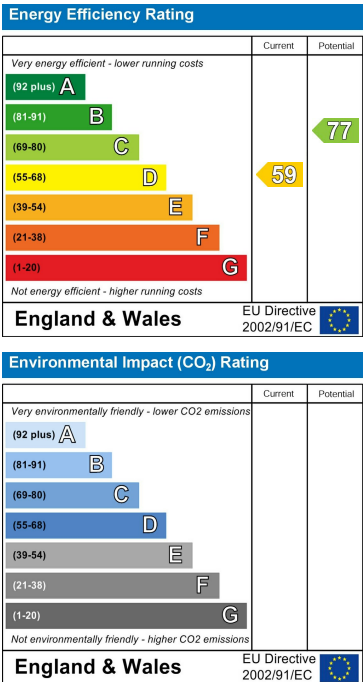

These particulars, whilst believed to be accurate are set out as a general outline only for guidance and do not constitute any part of an offer or contract. Intending purchasers should not rely on them as statements of representation of fact, but must satisfy themselves by inspection or otherwise as to their accuracy. No person in this firms employment has the authority to make or give any representation or warranty in respect of the property.