

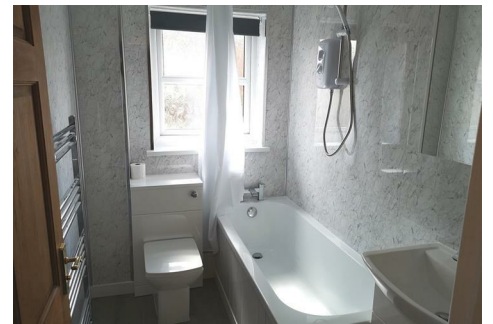

GRISDALES

PROPERTY SERVICES



21 Horsman Court, Cockermouth, CA13 0HQ

£725 Per Calendar Month

This is a lovely property and you will be bowled over by the size of the two double bedrooms!

Light, spacious and airy, this is well maintained, fitted and furnished, in excellent condition throughout and its handy for the town centre too.

Allocated parking area, an easy to look after garden and with recently fitted gas heating and double glazing!

Helping you find your perfect new home...

www.grisdales.co.uk

40 Main Street, Cockermouth, Cumbria, CA13 9LQ | T : 01900 829 977 | E : cockermouth@grisdales.co.uk

FRONT ENTRANCE HALL

With stairs to first floor

LOUNGE

15'9" x 10'2" (4.80 x 3.10)



With attractive fireplace and television point, new laminate flooring.

KITCHEN

13'6" x 8'0" (4.11 x 2.44)



Brand new fitted kitchen with a modern range of base and wall units incorporating electric cooker and washing machine. Space for fridge freezer and table, handy under stairs cupboard.

BEDROOM 1

14'7" x 12'7" (4.45 x 3.84)



Larger than average double room - cupboard

BEDROOM 2

12'4" x 11'5" (3.76 x 3.48)



Larger than average double room

BATHROOM

7'1" x 5'3" (2.16 x 1.60)



Brand new 3 piece suite with bath and shower over, wash basin and w.c..

EXTERNALLY

There is allocated parking for one car within the courtyard.
There is a small, easy to maintain, rear garden area

DIRECTIONS

From Main Street proceed in a westerly direction into Crown Street. Just after the 2nd mini roundabout turn left into Horsman Street and immediately right into Horsman Court.

FACILITIES

Gas central heating

THE RENT

Rent is paid on a calendar monthly basis, in advance, and excludes charges for Services, Council Tax etc.

THE CONSUMER PROTECTION REGULATIONS 2008/VIEWINGS

Please contact us before viewing the property. If there is any point of particular importance to you we will be pleased to provide additional information or to make further enquiries. We will also confirm that the property remains available. This is particularly important if you are contemplating travelling some distance to view the property.

DAMAGE DEPOSIT

A deposit will be paid by the tenant, prior to the commencement of the tenancy, equivalent to five weeks rent and it will be returned at the end of the tenancy providing there is no damage, the Inventory is correct and there are no rent arrears. The deposit will be held by the Deposit Protection Service (a custodial service scheme in accordance with the Tenancy Deposit Legislation) and returned to you as per the Tenancy Agreement.

HOLDING DEPOSIT

Grisdales takes a Holding Deposit for from a tenant to reserve a property. This is one week's rent and for this property will be £ (Staff: monthly rent x 12 / 52, then round down).

This Holding Deposit will be held for up to 15 days (what is known as Deadline for Agreement). From taking the Holding Deposit, the Tenancy Agreement must be entered into (signed by both parties and dated) before the Deadline for Agreement. However, Grisdals can agree with the tenant in writing that a different date (for example, an extension) is to be the Deadline for Agreement. Please make your own enquiries as to when the Holding Deposit can be repaid to you and when it can be retained by Grisdals.

Should the tenancy commence, unless the tenant advises otherwise in writing, it is agreed that the amount of the Holding Deposit will be deducted from the first payment of rent.

THE TENANCY

The property is offered on a 6 month Assured Shorthold Tenancy.

WHO WILL LOOK AFTER THE PROPERTY?

For peace of mind, the property will be managed by Grisdals.

INSURANCE

You are required to have sufficient means to cover your liability for the Landlord's fixtures and fittings as set out in the Tenancy Agreement. Sufficient means includes a sum of money available to put right any damage, or alternatively you could purchase a suitable insurance policy to cover this liability.

The Landlord's insurance policy does not cover your possessions within the property. You are advised to consider the need for Tenants Insurance, which usually includes cover for your own possessions and accidental damage to the Landlord's items.

The Landlord will not be responsible for any damage caused to your belongings unless it is caused by an act or omission by the Landlord or Agent, which invalidates any insurance you do have.

It is recommended that you hold adequate insurance to protect against accidental damage caused by the Tenant to the Landlord's Fixtures and Fittings at the premises as described in the Inventory. You should also consider insuring your own possessions. Please speak to Grisdals for further information.

RENTAL PROTECTION PLAN

Have you ever thought how you'd cover the cost of your rent if you were to become ill or injured and were unable to work? – Taking out Rental Protection Plan is a great way to protect yourself, or the ones you love should the unexpected happen during the length of the plan – Ask for a FREE appointment to discuss this plan with Lewis Morgan, our Protection Specialist.

APPLICATIONS

Applications for the tenancy are to be made to Grisdals. The application form is on our website – please go to www.grisdals.co.uk, Tenants, Tenancy Application form. Please complete this form electronically and once we have received it we will discuss your application with the landlord. If the landlord decides to proceed with your application and requests that you are referenced you will need to complete a further on-line application form for Homelet, our reference provider. References will then be carried out which can take up to 7 days.

WHAT HAPPENS NEXT?

Please see our website for further information.

PROOF OF IDENTITY

When you apply for a property to rent through Grisdals, you will be required to PERSONALLY provide identification in its ORIGINAL format.

This can be in the form of:

- Valid passport
- Valid photo card driving licence
- National Insurance Certificate
- Firearms Certificate
- Birth Certificate

COVID-19 VIEWING GUIDELINES

Covid restrictions have been reduced in recent months but we are still conscious that we, and prospective purchasers/tenants, are entering our clients' homes. With this in mind, we would ask that masks are still worn wherever possible. We would also ask that you notify us, prior to any appointment, if you are displaying any symptoms of Covid 19 so that the appointment can be re-arranged.

MORTGAGE ADVICE BUREAU

Grisdales work with Mortgage Advice Bureau, one of the UK's largest award winning mortgage brokers, offering expert professional advice to find the right mortgage for you. We have access to over 11,000 mortgages from over 90 different lenders across the UK. Our advice will be specifically tailored to your needs and circumstances which could be for your first home, moving home, re-mortgaging or investing in property.

Mortgage Advice Bureau – Doing what's right for you.

Your home may be repossessed if you do not keep up repayments on your mortgage. There will be a fee for mortgage advice. The actual amount you pay will depend upon your circumstances.

To find out how we can help you realise your dreams, just call your nearest Grisdales office.

Floor Plan

GROUND FLOOR
840 sq.ft. (78.0 sq.m.) approx.

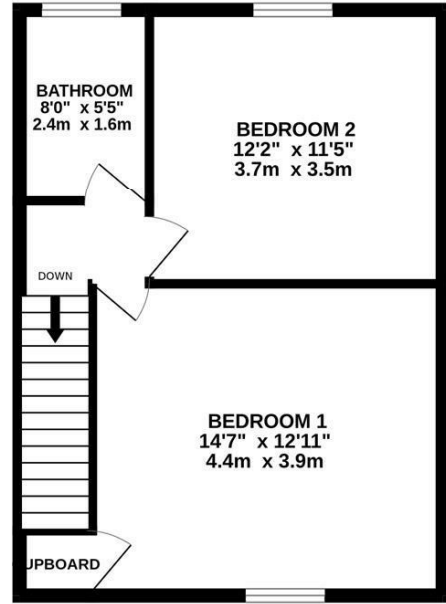
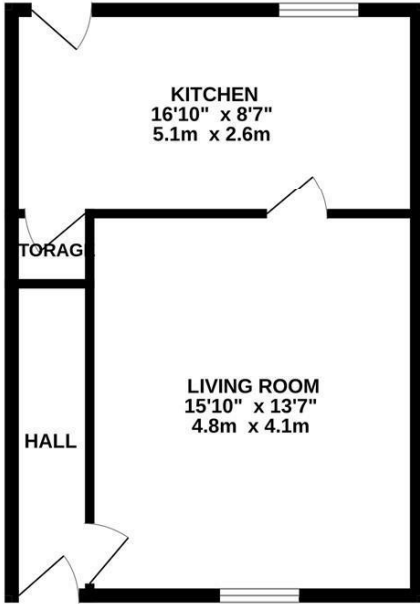

TOTAL FLOOR AREA : 840 sq.ft. (78.0 sq.m.) approx.

Whilst every attempt has been made to ensure the accuracy of the floorplan contained here, measurements of doors, windows, rooms and any other items are approximate and no responsibility is taken for any error, omission or mis-statement. This plan is for illustrative purposes only and should be used as such by any prospective purchaser. The services, systems and appliances shown have not been tested and no guarantee as to their operability or efficiency can be given.
Made with Metropix ©2024

Area Map

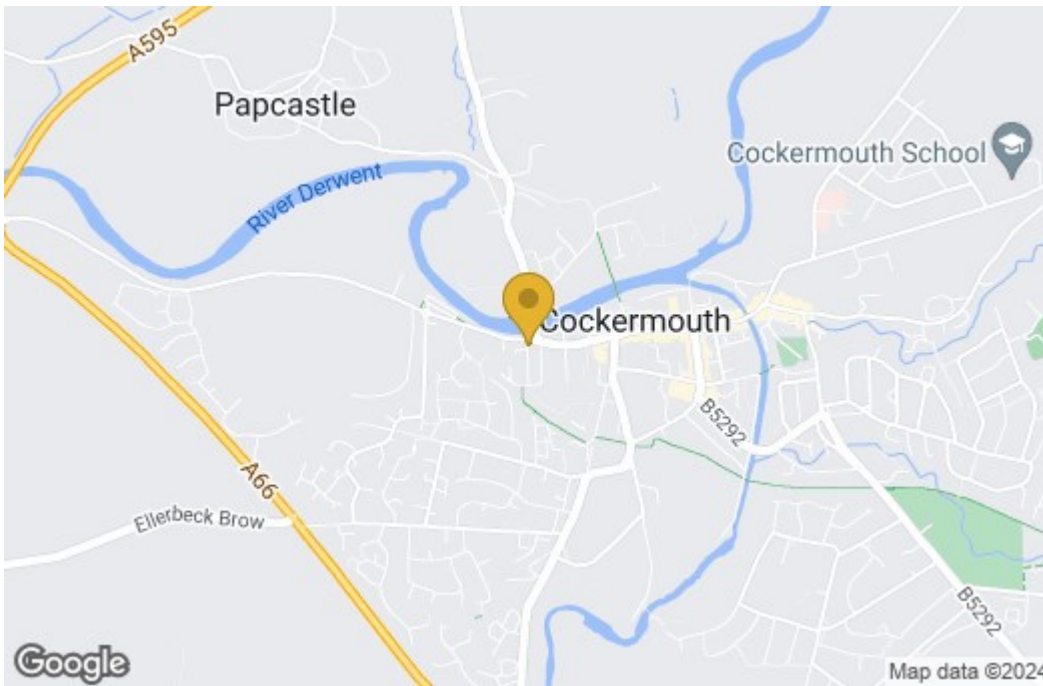

Energy Efficiency Graph

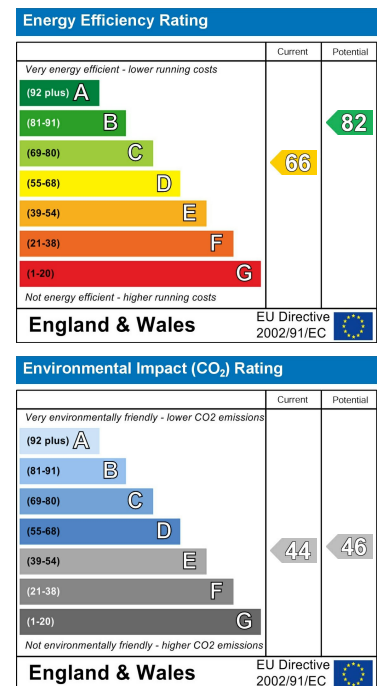

These particulars, whilst believed to be accurate are set out as a general outline only for guidance and do not constitute any part of an offer or contract. Intending purchasers should not rely on them as statements of representation of fact, but must satisfy themselves by inspection or otherwise as to their accuracy. No person in this firm's employment has the authority to make or give any representation or warranty in respect of the property.