



Knowles Close, Yiewsley, West Drayton, UB7 8LZ

- One bedroom maisonette
- Long lease
- Allocated parking
- Cul-de-sac
- First floor
- Low service charge and ground rent
- Walking distance to Elizabeth Line
- Well maintained throughout

Asking Price £250,000

Description

Conveniently positioned within walking distance from Elizabeth Line, this well-maintained first floor maisonette is perfect first time purchase or investment property.

Accommodation

Providing accommodation that briefly comprises, entrance hallway leading to airy living room, bedroom with fitted wardrobe, separate fitted kitchen and bathroom.

Outside

To the outside of the property there is an allocated parking space.

Location

West Drayton's position on the western edge of the Capital means that it is superbly placed to access Central London with ease. With frequent services to London Paddington in less than 25 minutes from the West Drayton Mainline Train Station with the Elizabeth Line upgrade, which brings West Drayton to within a 40 minute train journey to Canary Wharf and will give regular access to the center of London. The property also has convenient vehicular access to the M25 and M4 motorways. The property is within walking distance to local shops, great schools, local bus routes and a short bus ride to West Drayton Town Centre. West Drayton is 10 minutes from Heathrow airport.

Terms and notification of sale

Tenure: Leasehold

Local authority: London Borough Of Hillingdon

Council Tax Band: B

Current EPC Rating: D

Lease: 954 years remaining

Service Charge: £1,700 per annum

Ground rent: £50 per annum

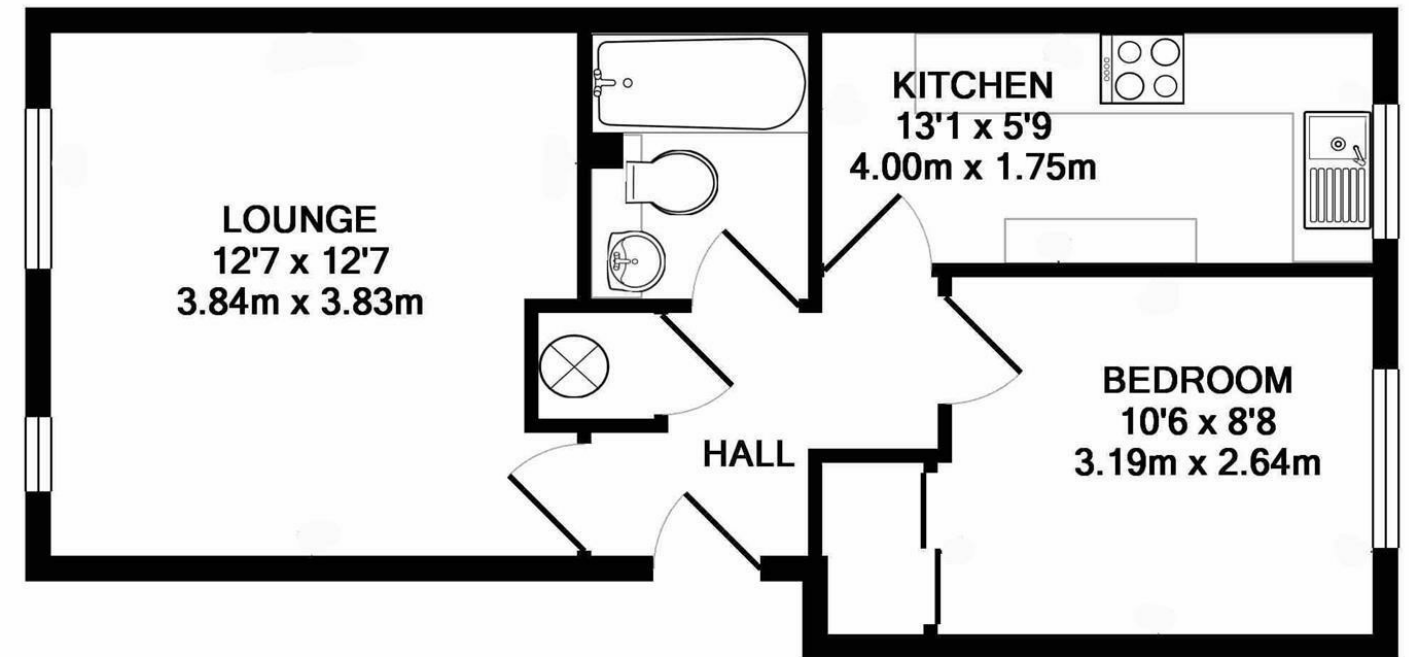

TOTAL APPROX. FLOOR AREA 414 SQ.FT. (38.5 SQ.M.)

Whilst every attempt has been made to ensure the accuracy of the floor plan contained here, measurements of doors, windows, rooms and any other items are approximate and no responsibility is taken for any error, omission, or mis-statement. This plan is for illustrative purposes only and should be used as such by any prospective purchaser. The services, systems and appliances shown have not been tested and no guarantee as to their operability or efficiency can be given

Made with Metropix

IMPORTANT NOTICE

These particulars have been prepared upon information supplied by the Vendor and should be verified by your surveyors and solicitors. We have prepared these sales particulars as a general guide to give a broad description of the property. They are not intended to constitute part of an offer or contract. We have not carried out a structural survey and the services, appliances and specific fittings have not been tested. All photographs, measurements, floor plans and distances referred to are given as a guide only and should not be relied upon for the purchase of carpets or any other fixtures or fittings. Lease details service charge and ground rent (where applicable) are given as a guide only and should be checked and confirmed by your solicitor prior to exchange of contracts