



GRIFFIN

THE PROPERTY PEOPLE



Stephenson Avenue , Tilbury, RM18 8XB

Asking price £450,000

**** FOUR BEDROOMS **** NO ONWARD CHAIN **** WELL PRESENTED ****

We are delighted to offer for sale this FOUR BEDROOM semi detached house ideally situated for access to local schools, access to Tibury Town train station which is on the Southend to London Fenchurch Street C2C line.

The property benefits from having, a good sized garden, two reception rooms, first floor bathroom, ground floor shower room and is also offered with NO ONWARD chain. Only by viewing can this property be fully appreciated and we would therefore recommend viewing at your earliest convenience to avoid disappointment.

Call the sales team today....

Viewing

Please contact our Grays Sales Office on 01375 397872 if you wish to arrange a viewing appointment for this property or require further information.

- Good Sized Family Home
- Four Bedrooms
- Hard Standing to Front
- Family Bathroom Upstairs
- Shower Room Downstairs
- Two Reception Rooms
- Well Presented
- Large Rear Garden
- EPC: TBC



4



1



1



Floor Plan



Total House area approximately 1127sq ft.
The Griffin Property Group takes no responsibility for any error, omission, misstatement or use of data shown. This plan is for illustrative purposes only and whilst every attempt has been made to ensure the accuracy of the floor plan shown, all measurements, positioning, fixtures, fittings and any other data shown are an approximate interpretation for illustrative purposes only. These plans are the property of The Griffin Property Group and must not be reproduced in any form without our permission.

Area Map



Energy Efficiency Graph

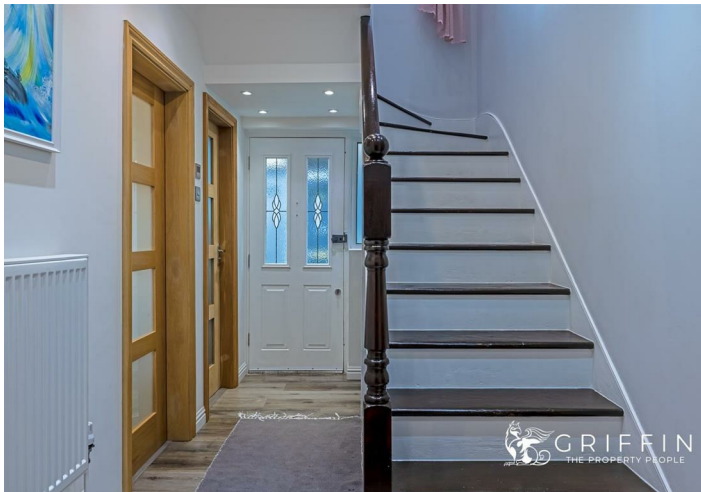
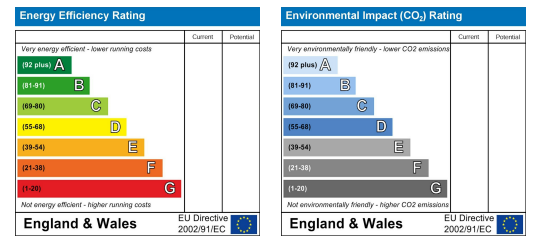

These particulars, whilst believed to be accurate are set out as a general outline only for guidance and do not constitute any part of an offer or contract. Intending purchasers should not rely on them as statements of representation of fact, but must satisfy themselves by inspection or otherwise as to their accuracy. No person in this firm's employment has the authority to make or give any representation or warranty in respect of the property.