



See More Online

KFB: Key Facts For Buyers

A Guide to This Property & the Local Area

Monday 15th April 2024

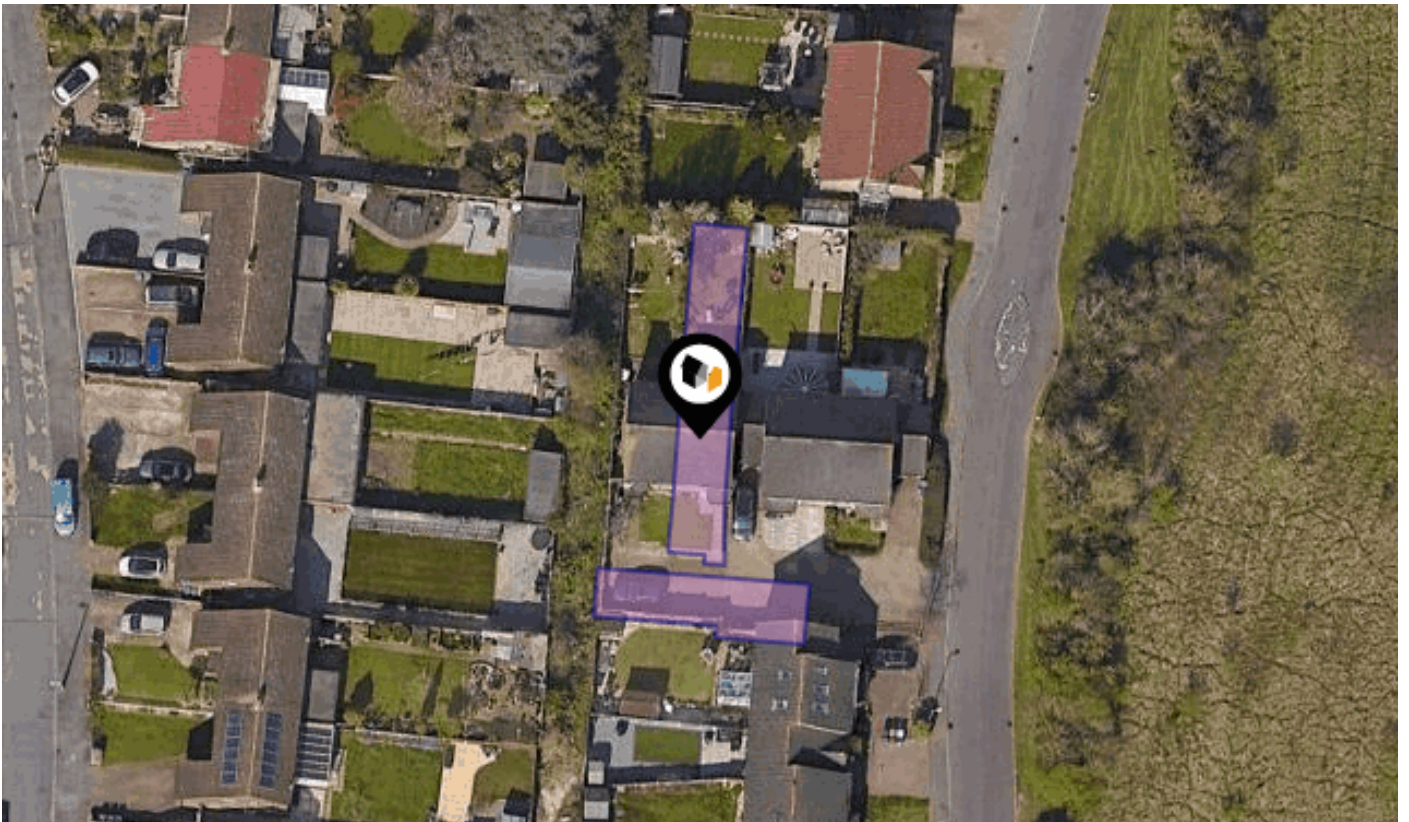

COLE AVENUE, CHADWELL ST. MARY, GRAYS, RM16

Griffin

4-6 Queensgate Centre, Orsett Road, Grays, Essex RM17 5DF

01375 397872

patrick@griffingroup.co.uk

www.griffingroup.co.uk



Property Overview

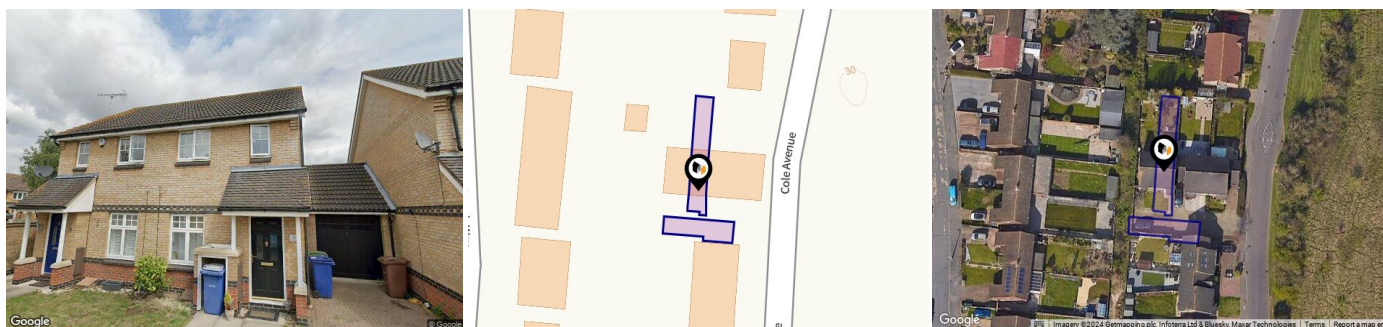

Property

Type:	Semi-Detached	Last Sold £/ft²:	£131
Bedrooms:	2	Tenure:	Freehold
Floor Area:	570 ft ² / 53 m ²		
Plot Area:	0.05 acres		
Year Built :	1999		
Council Tax :	Band D		
Annual Estimate:	£2,041		
Title Number:	EX628181		
UPRN:	200001544465		

Local Area

Local Authority:	Thurrock
Conservation Area:	No
Flood Risk:	
• Rivers & Seas	Very Low
• Surface Water	Medium

Estimated Broadband Speeds (Standard - Superfast - Ultrafast)

6 mb/s	32 mb/s	9000 mb/s

Mobile Coverage: (based on calls indoors)



Satellite/Fibre TV Availability:



Property EPC - Certificate



Energy rating

C

Valid until 14.03.2034

Score	Energy rating	Current	Potential
92+	A		
81-91	B		<div style="background-color: #2ca02c; color: white; padding: 5px; display: inline-block;"> 90 B </div>
69-80	C	<div style="background-color: #90ee90; color: black; padding: 5px; display: inline-block;"> 74 C </div>	
55-68	D		
39-54	E		
21-38	F		
1-20	G		

Property

EPC - Additional Data



Additional EPC Data

Property Type:	Semi-detached house
Flat Top Storey:	No
Top Storey:	0
Previous Extension:	0
Open Fireplace:	0
Walls:	Cavity wall as built insulated (assumed)
Walls Energy:	Good
Roof:	Pitched insulated (assumed)
Roof Energy:	Good
Main Heating:	Boiler and radiators mains gas
Main Heating Controls:	Room thermostat only
Hot Water System:	From main system
Hot Water Energy Efficiency:	Good
Lighting:	Low energy lighting in all fixed outlets
Floors:	Suspended insulated (assumed)
Total Floor Area:	53 m ²

Area Schools

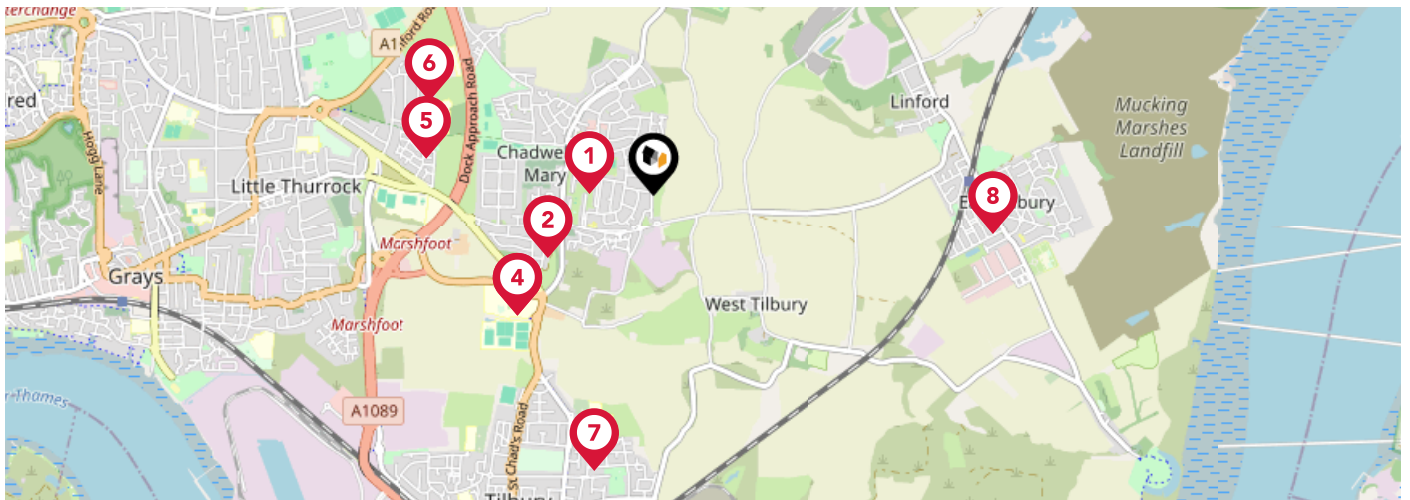

	Nursery	Primary	Secondary	College	Private
<p>1 Herringham Primary Academy Ofsted Rating: Good Pupils: 413 Distance:0.3</p>	<input type="checkbox"/>	<input checked="" type="checkbox"/>	<input type="checkbox"/>	<input type="checkbox"/>	<input type="checkbox"/>
<p>2 Chadwell St Mary Primary School Ofsted Rating: Good Pupils: 207 Distance:0.57</p>	<input type="checkbox"/>	<input checked="" type="checkbox"/>	<input type="checkbox"/>	<input type="checkbox"/>	<input type="checkbox"/>
<p>3 The Gateway Primary Free School Ofsted Rating: Good Pupils: 400 Distance:0.84</p>	<input type="checkbox"/>	<input checked="" type="checkbox"/>	<input type="checkbox"/>	<input type="checkbox"/>	<input type="checkbox"/>
<p>4 The Gateway Academy Ofsted Rating: Good Pupils: 1029 Distance:0.84</p>	<input type="checkbox"/>	<input type="checkbox"/>	<input checked="" type="checkbox"/>	<input type="checkbox"/>	<input type="checkbox"/>
<p>5 Woodside Academy Ofsted Rating: Good Pupils: 669 Distance:1.07</p>	<input type="checkbox"/>	<input checked="" type="checkbox"/>	<input type="checkbox"/>	<input type="checkbox"/>	<input type="checkbox"/>
<p>6 Treetops School Ofsted Rating: Outstanding Pupils: 309 Distance:1.12</p>	<input type="checkbox"/>	<input type="checkbox"/>	<input checked="" type="checkbox"/>	<input type="checkbox"/>	<input type="checkbox"/>
<p>7 Tilbury Pioneer Academy Ofsted Rating: Good Pupils: 484 Distance:1.31</p>	<input type="checkbox"/>	<input checked="" type="checkbox"/>	<input type="checkbox"/>	<input type="checkbox"/>	<input type="checkbox"/>
<p>8 East Tilbury Primary School Ofsted Rating: Good Pupils: 664 Distance:1.58</p>	<input type="checkbox"/>	<input checked="" type="checkbox"/>	<input type="checkbox"/>	<input type="checkbox"/>	<input type="checkbox"/>

Area Schools

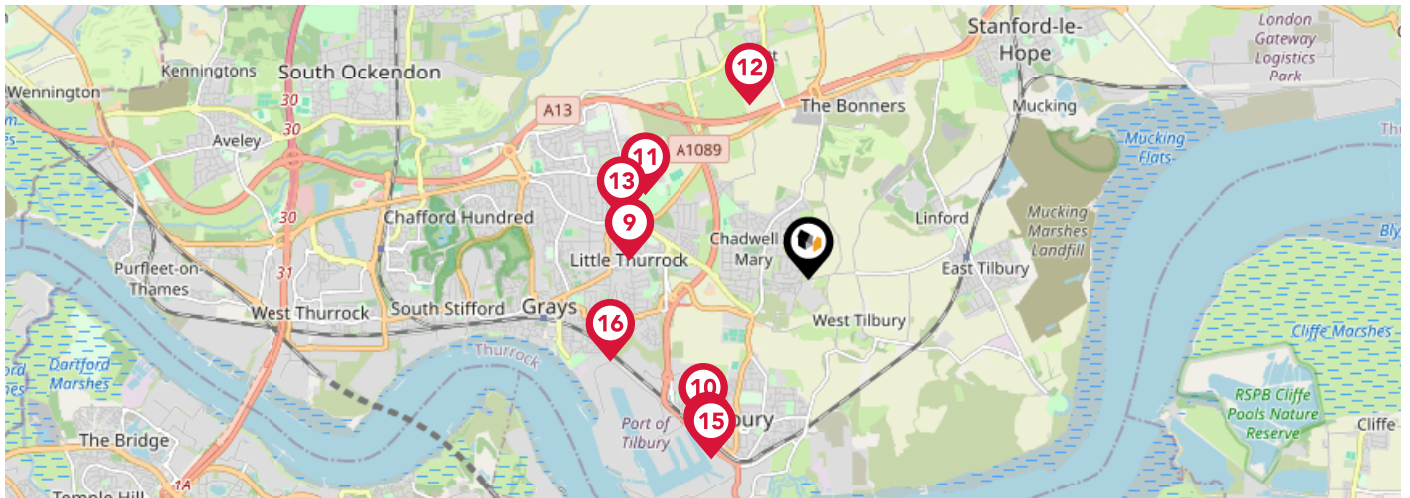

	Nursery	Primary	Secondary	College	Private
<p>9 Little Thurrock Primary School Ofsted Rating: Inadequate Pupils: 676 Distance:1.65</p>	<input type="checkbox"/>	<input checked="" type="checkbox"/>	<input type="checkbox"/>	<input type="checkbox"/>	<input type="checkbox"/>
<p>10 Olive AP Academy - Thurrock Ofsted Rating: Good Pupils: 77 Distance:1.65</p>	<input type="checkbox"/>	<input type="checkbox"/>	<input checked="" type="checkbox"/>	<input type="checkbox"/>	<input type="checkbox"/>
<p>11 Orsett Heath Academy Ofsted Rating: Not Rated Pupils:0 Distance:1.7</p>	<input type="checkbox"/>	<input type="checkbox"/>	<input checked="" type="checkbox"/>	<input type="checkbox"/>	<input type="checkbox"/>
<p>12 Orsett Church of England Primary School Ofsted Rating: Good Pupils: 214 Distance:1.7</p>	<input type="checkbox"/>	<input checked="" type="checkbox"/>	<input type="checkbox"/>	<input type="checkbox"/>	<input type="checkbox"/>
<p>13 Deneholm Primary School Ofsted Rating: Good Pupils: 413 Distance:1.81</p>	<input type="checkbox"/>	<input checked="" type="checkbox"/>	<input type="checkbox"/>	<input type="checkbox"/>	<input type="checkbox"/>
<p>14 Lansdowne Primary Academy Ofsted Rating: Good Pupils: 685 Distance:1.85</p>	<input type="checkbox"/>	<input checked="" type="checkbox"/>	<input type="checkbox"/>	<input type="checkbox"/>	<input type="checkbox"/>
<p>15 St Mary's Catholic Primary School Ofsted Rating: Good Pupils: 245 Distance:1.88</p>	<input type="checkbox"/>	<input checked="" type="checkbox"/>	<input type="checkbox"/>	<input type="checkbox"/>	<input type="checkbox"/>
<p>16 Thameside Primary School Ofsted Rating: Good Pupils: 818 Distance:1.97</p>	<input type="checkbox"/>	<input checked="" type="checkbox"/>	<input type="checkbox"/>	<input type="checkbox"/>	<input type="checkbox"/>

Area

Transport (National)

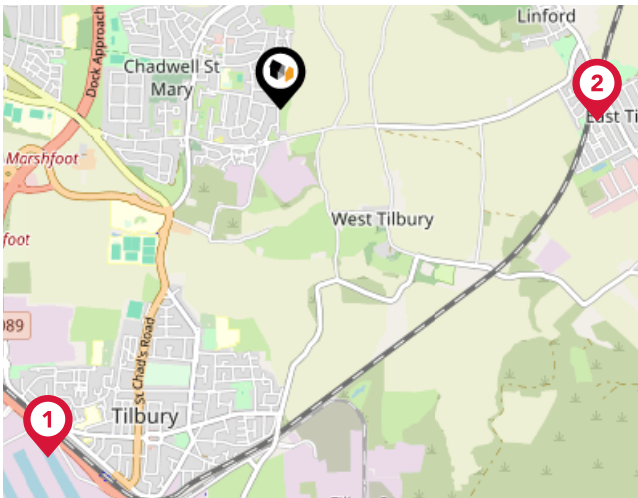

National Rail Stations

Pin	Name	Distance
1	Tilbury Town Rail Station	1.93 miles
2	East Tilbury Rail Station	1.47 miles

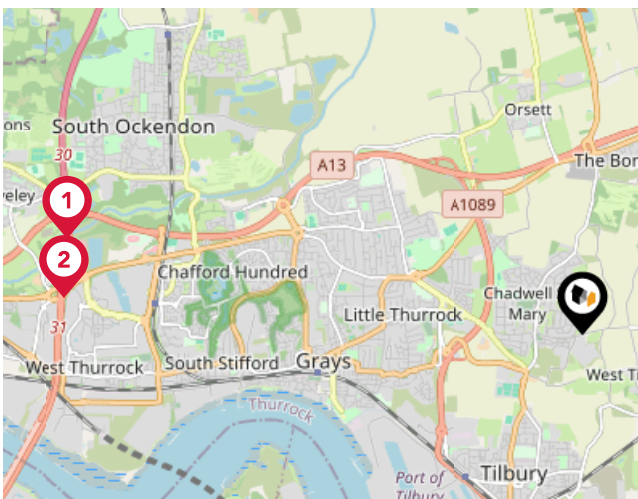

Trunk Roads/Motorways

Pin	Name	Distance
1	M25 J30	4.83 miles
2	M25 J31	4.8 miles
3	M25 J29	7.3 miles

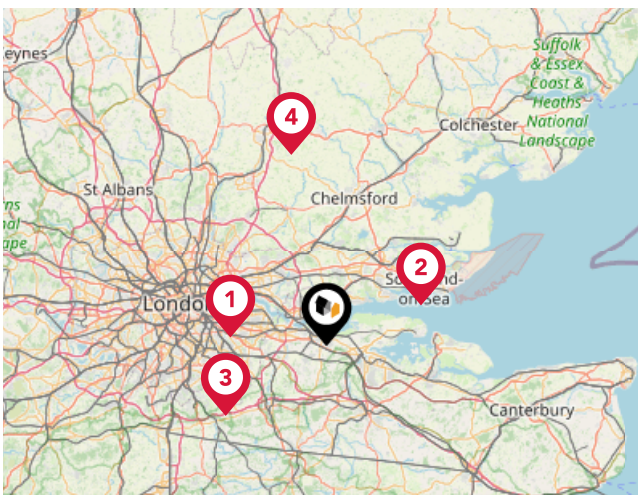

Airports/HELIPADS

Pin	Name	Distance
1	London City Airport	14.21 miles
2	London Southend Airport	15.09 miles
3	Biggin Hill Airport	18.28 miles
4	London Stansted Airport	28.47 miles

Area

Transport (Local)

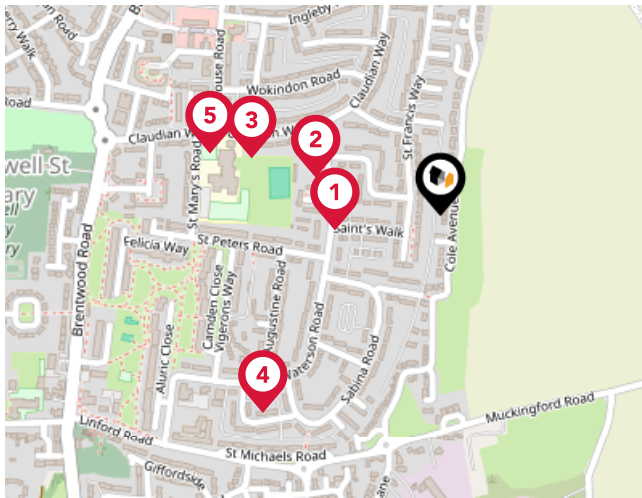

Bus Stops/Stations

Pin	Name	Distance
1	Seaborough Road	0.12 miles
2	Seaborough Road	0.15 miles
3	Claudian Way	0.23 miles
4	Vigerons Way	0.31 miles
5	Longhouse Road Daniel Close	0.28 miles

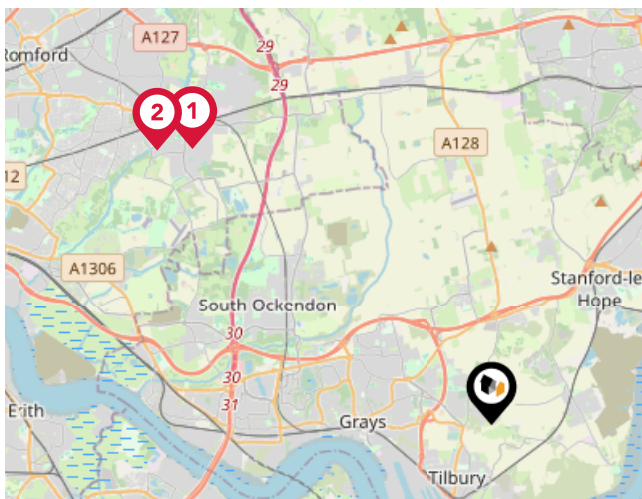

Local Connections

Pin	Name	Distance
1	Upminster Underground Station	7.49 miles
2	Upminster Bridge Underground Station	7.96 miles

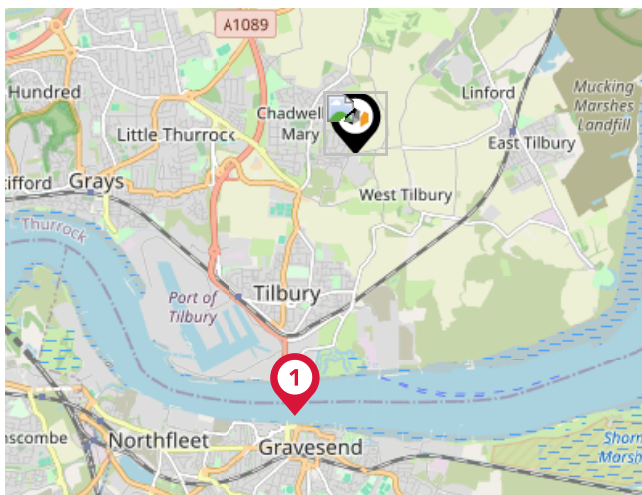

Ferry Terminals

Pin	Name	Distance
1	Tilbury Ferry Terminal	2.48 miles
2	Woolwich Arsenal Pier	13.29 miles

Market

House Price Statistics



10 Year History of Average House Prices by Property Type in RM16

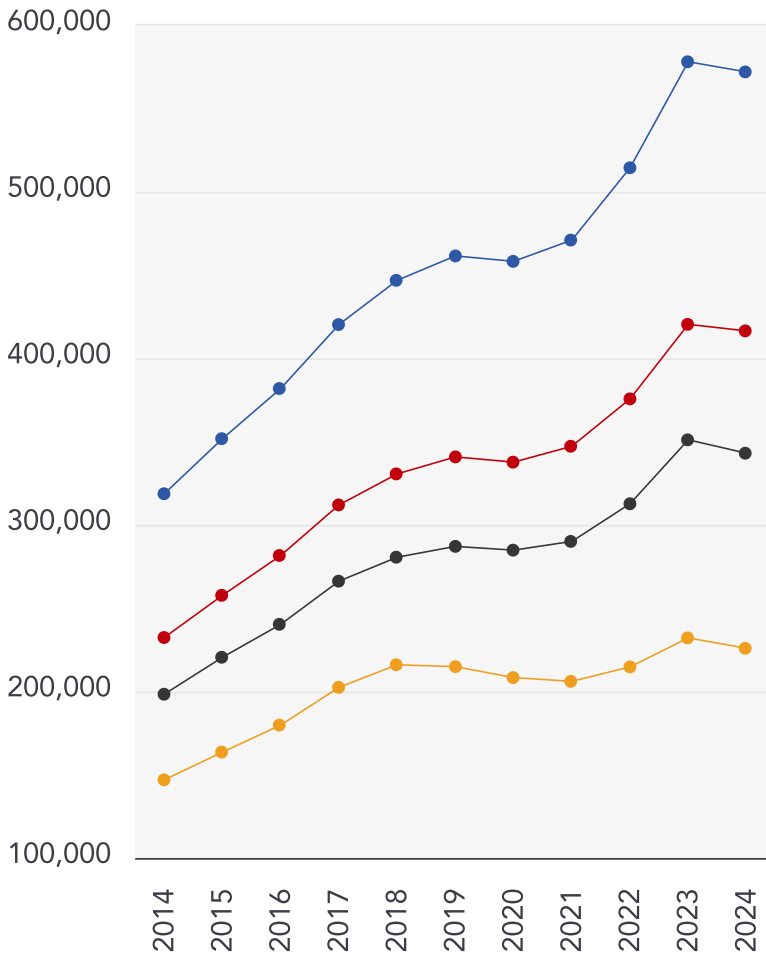

Detached

+79.46%

Semi-Detached

+79.21%

Terraced

+72.95%

Flat

+53.73%



Griffin

Not only are we a popular choice for those looking to sell their home, but we are also the leading Essex estate agent if you are searching for the perfect property to buy.

Our high standing amongst sellers means that we have a wide range of properties for buyers to take their pick from. We know that everyone is looking for something different when it comes to buying a home, and that's why we make a real effort to get to know everyone who reaches out to our team.

We will help you find a home that meets your requirements and is within your budget and we will arrange a viewing that suits both you and the property owner as soon as possible. Our estate agents in Essex really do go above and beyond, which has made them some of the most popular in the county.



Testimonial 1



Every member of the team I dealt with were amazing (Ellie, Demi, Lorna). Our situation was a tricky one with a lot of emotion so to deal with such lovely humans made our process very positive. Information was shared very promptly which allowed my family and I to focus on the other tricky parts of moving property at short notice. Thank you all so much.

Testimonial 2



What a breath of fresh air this agency is. Great staff and communication and Alana was always there to help and reply to any advice that we needed. She really did make our experience so much more simple

Testimonial 3



I'd like to say a big thank you to Robbie. Who helped me and my partner with everything. He was very professional, polite and charismatic. Would definitely recommend Griffin's to friends and Family looking for a home.

Testimonial 4



Perfect and fully professional service. Abi Taylor is the best real property agent I have ever met in my life. Jane Tolentino is the best mortgage specialist I have ever seen. Great team!



/griffinresidentialgroup



/GriffinResGroup



/griffin.residential.group



/company/griffin-residential-grays

Griffin

Data Quality

We are committed to comprehensive property data being made available upfront to make the home buying and selling process quicker, easier and cheaper. This is why we have partnered with Sprift, the UK's leading supplier of property-specific data.



Contains public sector information licensed under the Open Government License v3.0

The information contained within this report is for general information purposes only and to act as a guide to the best way to market your property for the asking price.

Sprift Technologies Ltd aggregate this data from a wide variety of sources and while we endeavour to keep the information up to date and correct, we make no representations or warranties of any kind, express or implied, about the completeness, accuracy, reliability, of the information or related graphics contained within this report for any purpose.

Any reliance you place on such information is therefore strictly at your own risk. In no event will we be liable for any loss or damage including without limitation, indirect or consequential loss or damage, or any loss or damage whatsoever arising from loss of data or profits arising out of, or in connection with, the use of this report.



Griffin

4-6 Queensgate Centre, Orsett Road,
Grays, Essex RM17 5DF
01375 397872
patrick@griffingroup.co.uk
www.griffingroup.co.uk

