

Estates

# Browne

**B**  
**E**

SALES & LETTINGS



## Homesdale Road

Bickley, Bromley, Kent BR2 9LH

*A lovely well presented 3 bedroom semi-detached family home*



## Homesdale Road

Guide Price £575,000

Backing onto Havelock Park with far reaching views to the rear is this lovely well presented 3 bedroom semi detached family home conveniently located for Bromley High Street with its array of shops, cafes, bars, The Churchill Theatre, The Vue cinema and the Glades Shopping centre as well as Bromley South station with fast services to London.

Downstairs the property offers very spacious accommodation with a 22'3 x 12'4 sitting room leading to a modern white finish kitchen and a 15' x 8'2 dining room. There is also a large conservatory/garden room to the rear with a great aspect.

Upstairs there are three good sized bedrooms and a lovely contemporary family bathroom suite.

Outside the garden measures approximately 65' in length and a garage to the rear/side with a shared driveway and parking to the front for 2 cars.

Altogether a superb family home at an affordable price!

- 3 Bedrooms
- 22'3 x 12'4 Sitting room
- 15' x 8'2 Dining room
- 16' 1 x 12'3' Conservatory
- Stunning Kitchen & Family bathroom

- Off street parking for 2
- Approximately 1/2 mile Bromley South Station & High Street
- Backing playing fields
- Garage
- Approximate 65' Garden





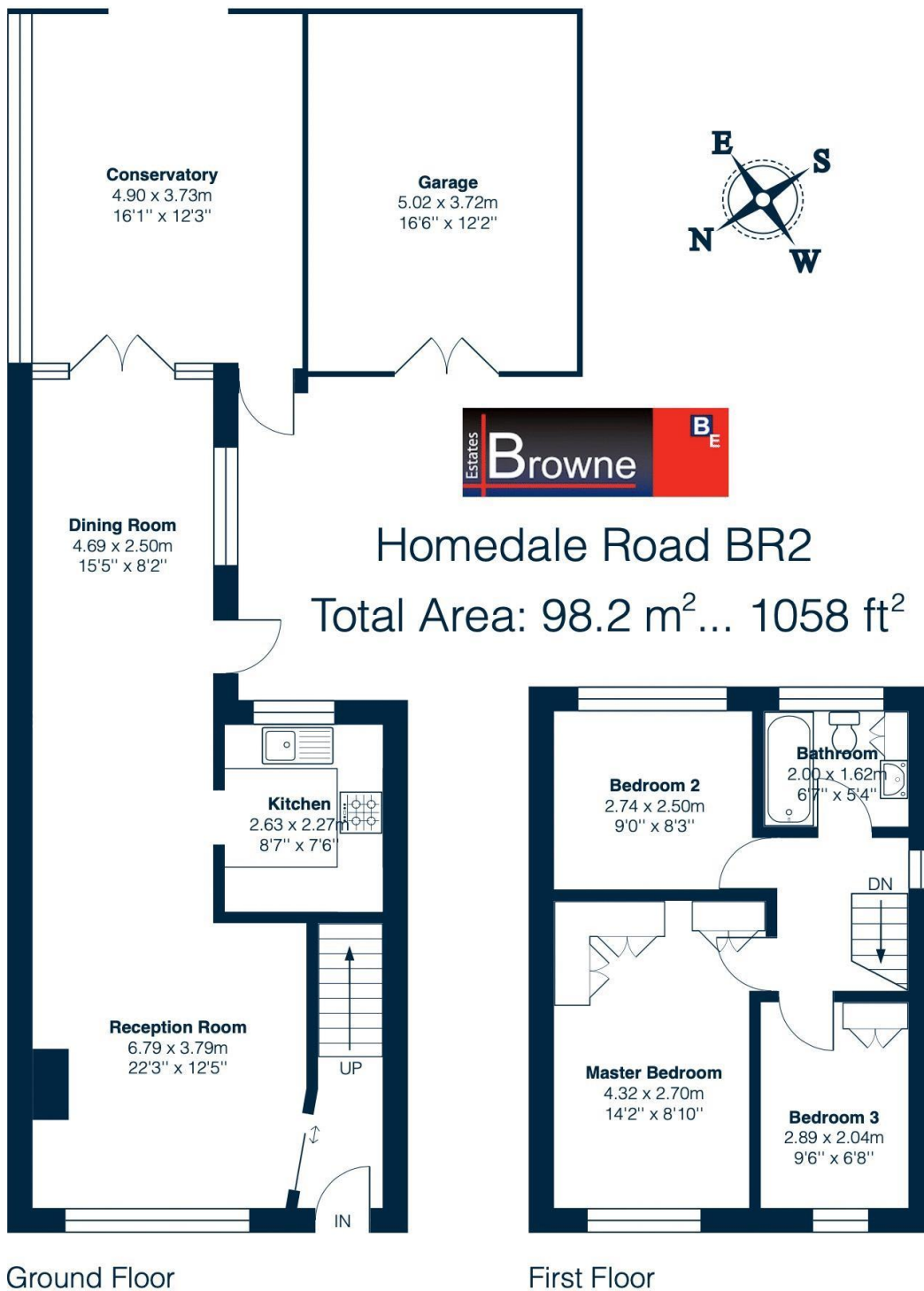

This plan is for layout guidance only and not drawn to scale unless stated. Window and door openings are approximate. Whilst every care is taken in the preparation of this plan, we would advise interested parties to check all dimensions, shapes and compass bearings prior to making any decisions reliant upon them.

**Disclaimer**

We have not tested any services, systems or appliances at this property. We strongly recommend that all the information which we provide is verified by yourselves on inspection, and by your Surveyor and Conveyancer.



## Additional Information

Council Tax Band: D

Location: BICKLEY, BROMLEY

Viewing: Via Browne Estates

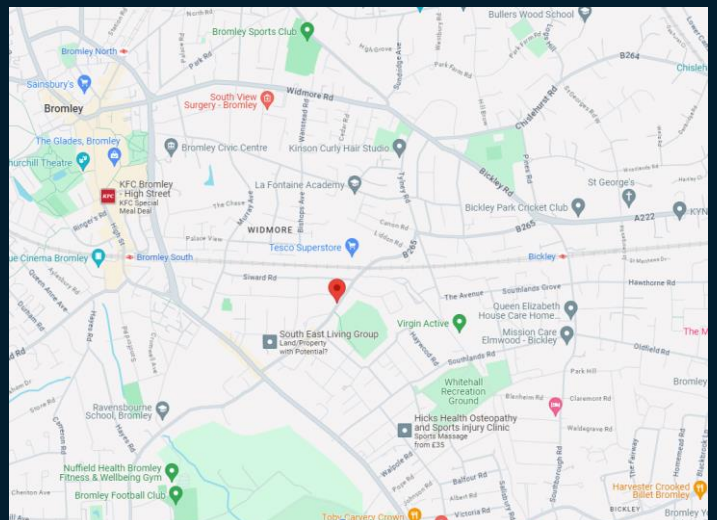
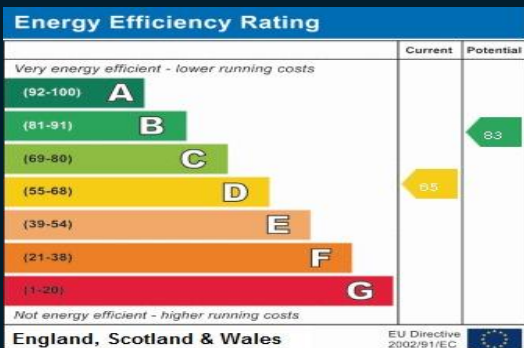

197 Widmore Road, Bromley, Kent BR1 2RG

Email: [sales@browne-estates.co.uk](mailto:sales@browne-estates.co.uk)

Tel: 020 8466 9101

[www.browne-estates.co.uk](http://www.browne-estates.co.uk)