



22b Avery Hill Road, London, SE9 2BD

Guide Price £550,000 - £575,000

COCKBURN
ESTATE AND LETTINGS AGENTS

Offered to the market in excellent decorative order throughout this four bedroom semi-detached house is ideal for the growing family. Comprising through reception room, fitted kitchen, downstairs wet room with w/c, four bedrooms and family bathroom. To the rear there is a private garden and off-street parking to the front. Located just a stones throw from New Eltham Station for those needing to commute and New Eltham Village with all its local shops and excellent bus links.

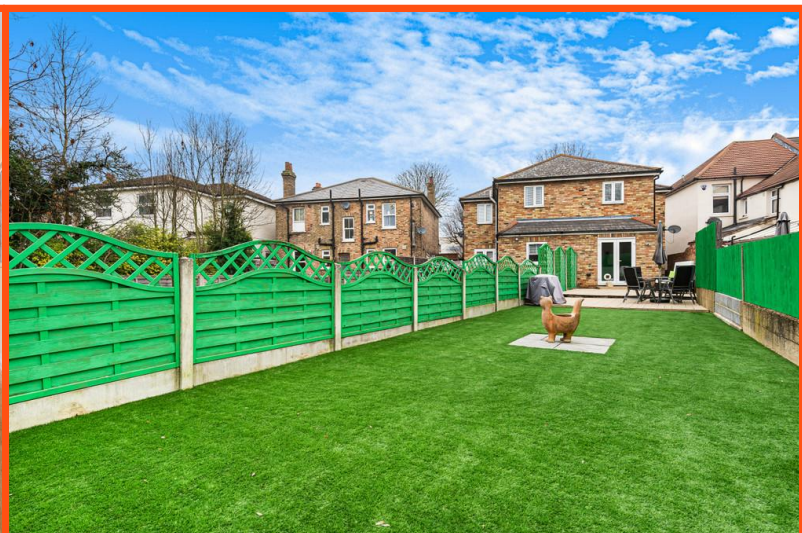

Avery Hill Road, London, SE9

Approximate Area = 1120 sq ft / 104 sq m

For identification only - Not to scale

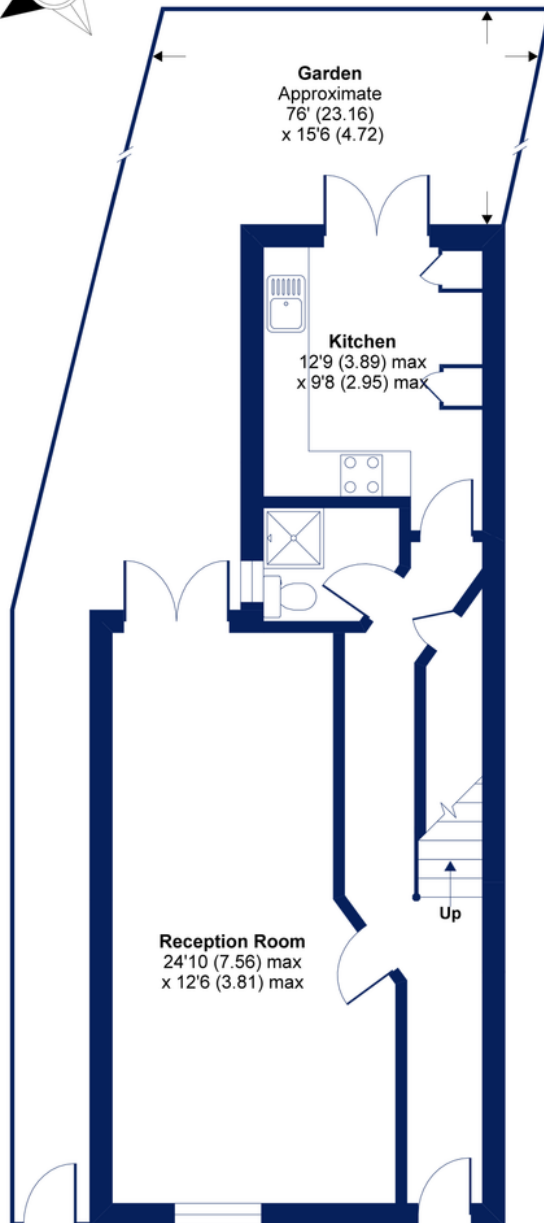

GROUND FLOOR

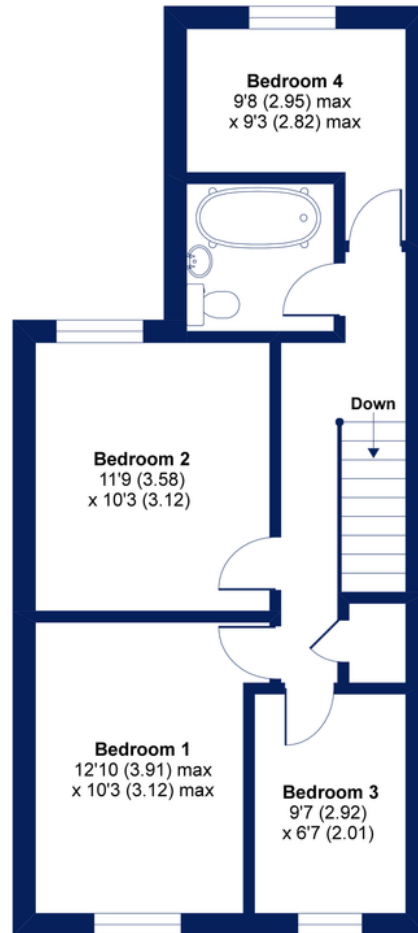

FIRST FLOOR



Floor plan produced in accordance with RICS Property Measurement Standards incorporating International Property Measurement Standards (IPMS2 Residential). © n/checom 2021. Produced for Cockburn Estates Agents. REF: 696459

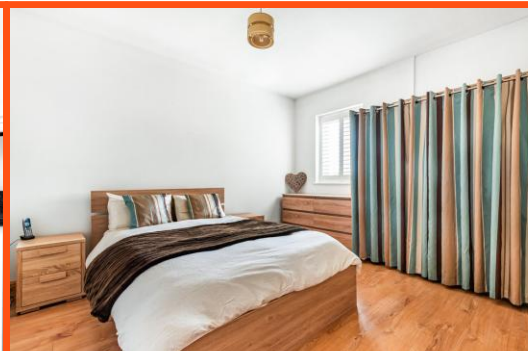

Cockburn EA
352 Footscray Road, New Eltham,
London, SE9 2EB

t: **020 8859 8590**
cockburn-online.co.uk

IMPORTANT: we would like to inform prospective purchasers that these sales particulars have been prepared as a general guide only. A detailed survey has not been carried out, nor the services, appliances and fittings tested. Room sizes should not be relied upon for furnishing purposes and are approximate. If floor plans are included, they are for guidance only and illustration purposes only and may not be to scale. If there are any important matters likely to affect your decision to buy, please contact us before viewing the property.