



# Lonsdale Close, Mottingham, SE9

Guide Price £450,000

🛏️ 2 🚿 1 🚗 1



- Two Double Bedroom Terraced House
- Off Street Parking
- Generous South-West Facing Garden
- Quiet Cul-De-Sac Location
- Perfect First Time Purchase Or Buy To Let Investment
- Finished To High Standard Throughout
- Large Open Plan Reception/ Kitchen Area
- Oak Wooden Flooring Throughout
- Ideally Located Between Mottingham & Grove Park
- Council Tax Band C - London Borough Of Lewisham

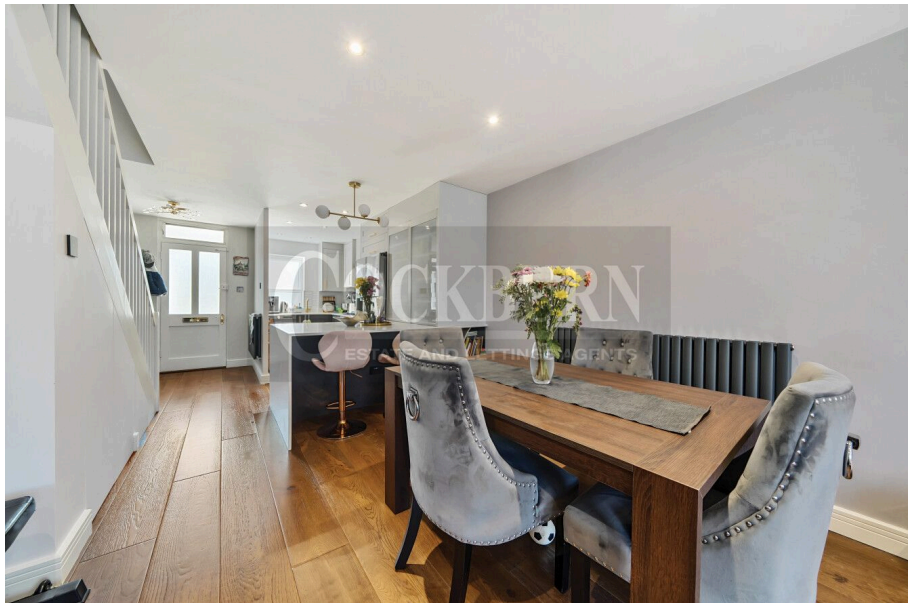

\*\*\* GUIDE PRICE £450,000 - £475,000 \*\*\*

Cockburn are pleased to present this 1970's two bedroom terraced house, situated off Dunkery Road. This property is a perfect opportunity for those looking to get on the property ladder, whether that be as a first time buyer or a but to let investor alike.

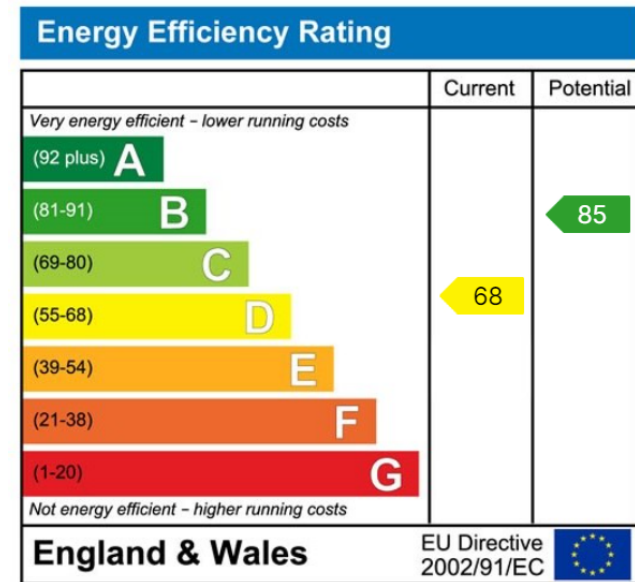
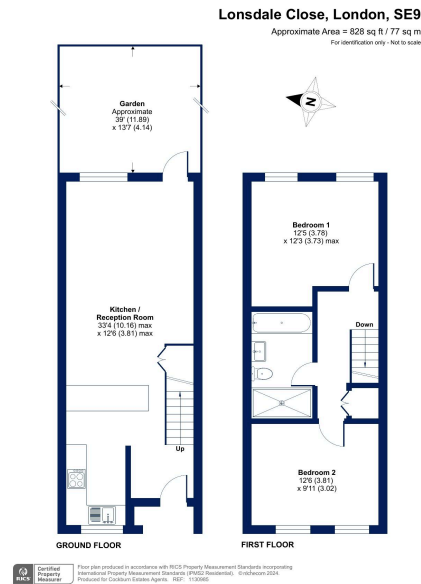

**Cockburn EA**  
 352 Footscray Road,  
 London, SE9 2EB  
 t: 020 8859 8590