



77 Domonic Drive, London, SE9 3LN

Guide Price £600,000 - £625,000

**COCKBURN**  
ESTATE AND LETTINGS AGENTS

Guide Price £600,000 - £625,000. Offered to the market CHAIN FREE this three bedroom semi detached house offers huge scope for extensions. With a huge plot to the side the property comprises through reception room, fitted kitchen, three bedrooms, family bathroom and detached garage. To the rear there is a large garden and off street parking to the front. Close by you have excellent transport links and great schools.



# 77 Domonic Drive, London, SE9 3LN

Guide Price £600,000 - £625,000. Offered to the market CHAIN FREE this three bedroom semi detached house offers huge scope for extensions. With a huge plot to the side the property comprises through reception room, fitted kitchen, three bedrooms, family bathroom and detached garage. To the rear there is a large garden and off street parking to the front. Close by you have excellent transport links and great schools.

## Domonic Drive, London, SE9

Approximate Area = 1124 sq ft / 104.4 sq m (includes garage)  
For identification only - Not to scale

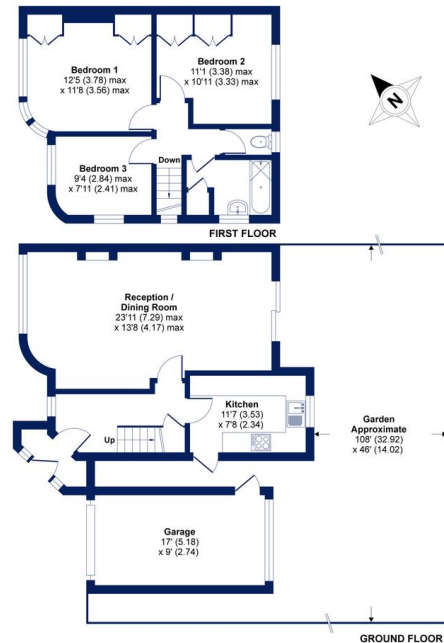

Floor plan produced in accordance with RICS Property Measurement Standards incorporating International Property Measurement Standards (IPMS Residential). © richcom 2021. Produced for Cockburn Estates Agents. REF: 719494

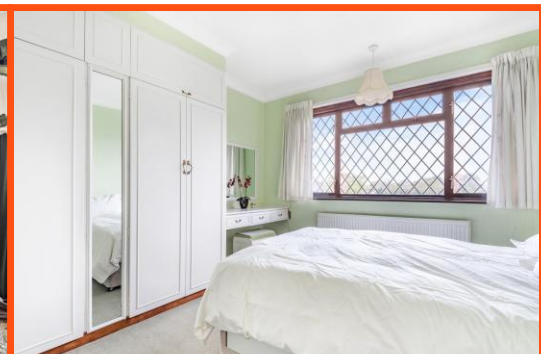
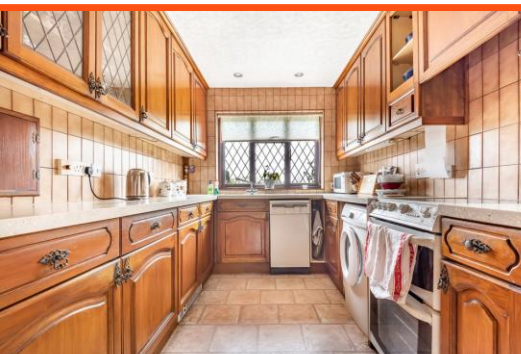

**Cockburn EA**

38 Mottingham Road, Mottingham,  
London, SE9 4QR

t: **020 8857 8857**  
cockburn-online.co.uk

IMPORTANT: we would like to inform prospective purchasers that these sales particulars have been prepared as a general guide only. A detailed survey has not been carried out, nor the services, appliances and fittings tested. Room sizes should not be relied upon for furnishing purposes and are approximate. If floor plans are included, they are for guidance only and illustration purposes only and may not be to scale. If there are any important matters likely to affect your decision to buy, please contact us before viewing the property.