

## Woodstock Avenue, W13

Approximate Gross Internal Area = 46.2 sq m / 497 sq ft

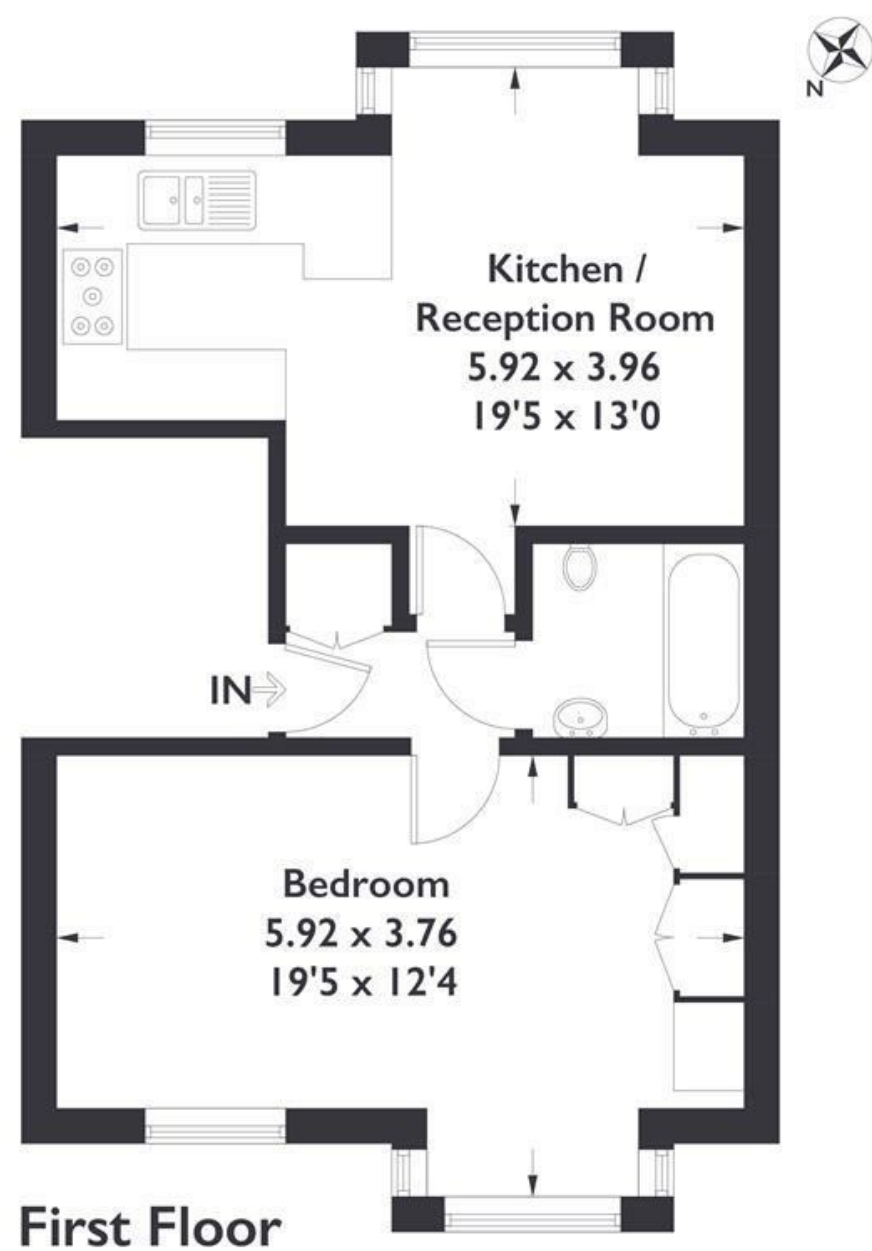

Measured in accordance with RICS Code of Measuring Practice. To be used for identification and guidance purposes only.  
Whilst every care is taken in the preparation of this plan, please check all dimensions, shapes and compass bearings before making any decisions reliant upon them.



FLAT

FEATURES

## Woodstock Avenue W13

£2,000



FLAT

# Woodstock Avenue W13

£2,000

Recently refurbished to an outstanding finish, this one-bedroom apartment is situated on the first floor of a period conversion benefiting from contemporary fixtures and fittings. Woodstock Avenue is a short distance from all the amenities that Northfields has to offer in the way of shops, restaurants, and cafés, whilst affording easy access to Northfields tube station (Piccadilly line). The green spaces of Elthorne Park and Boston Manor tube is also close by.

