

Wye Court, W13

Approximate Gross Internal Area = 61.7 sq m / 665 sq ft

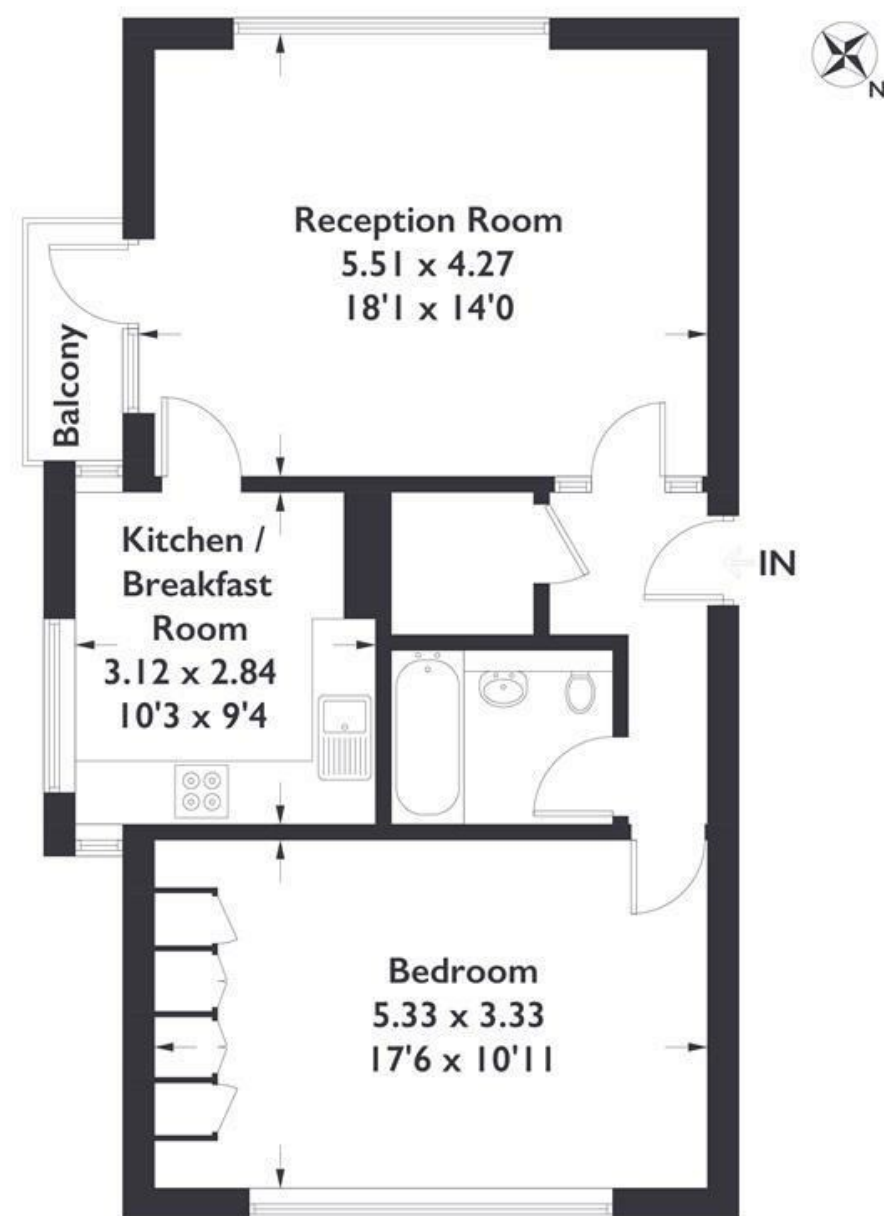

Third Floor

Measured in accordance with RICS Code of Measuring Practice. To be used for identification and guidance purposes only.
Whilst every care is taken in the preparation of this plan, please check all dimensions, shapes and compass bearings before making any decisions reliant upon them.



FLAT

FEATURES

Wye Court W13
£1,550

FLAT

Wye Court W13

£1,550

Stunning refurbished one double bedroom flat situated perfectly for Ealing Broadway ,West Ealing and Pitshanger which all provide their own selection of shops, cafes, restaurants, transport links and access to local parks. This larger than average property comprises a bright and spacious living room (with access to a balcony) fully fitted contemporary kitchen, and modern bathroom with shower. Other benefits include new carpets throughout.

