

Felix Road, W13

Approximate Gross Internal Area = 64.1 sq m / 690 sq ft

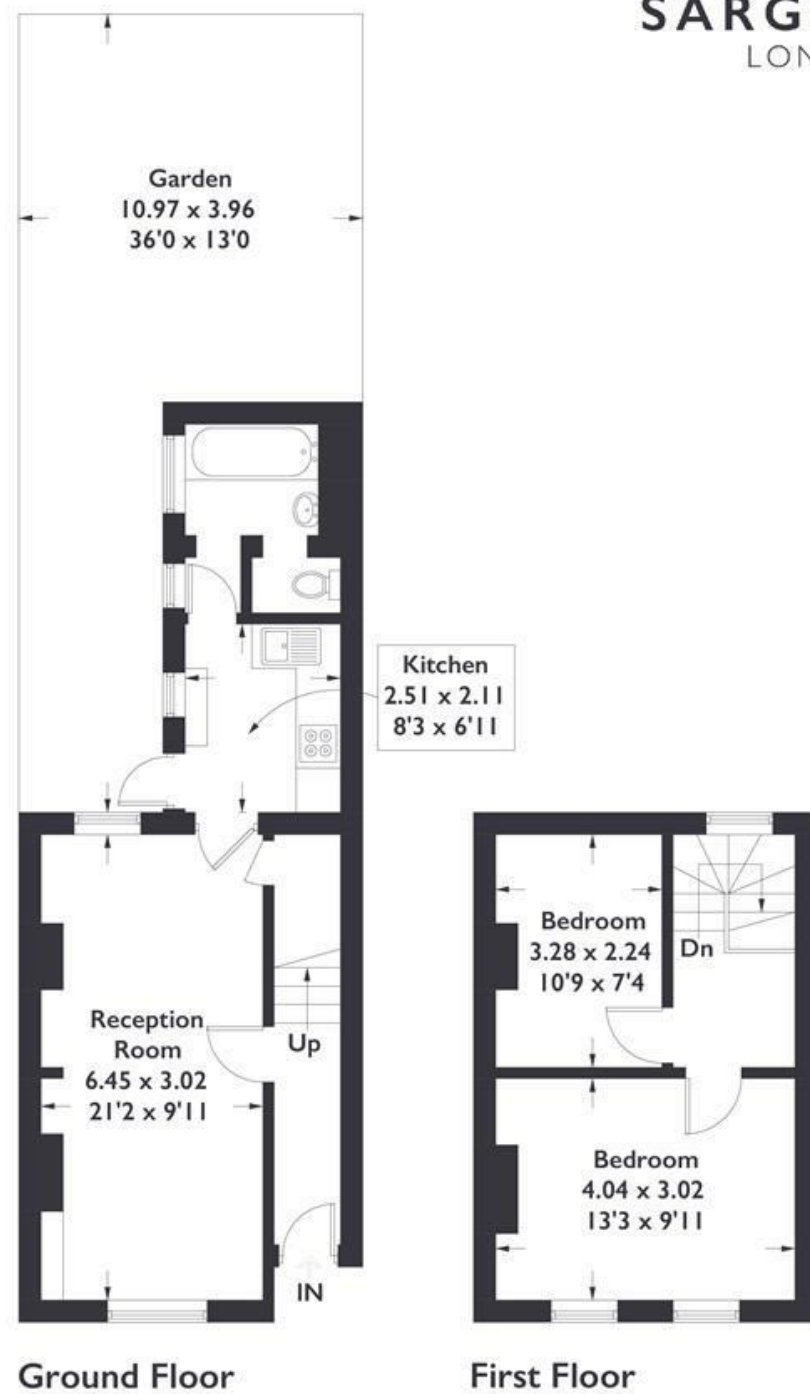

Measured in accordance with RICS Code of Measuring Practice. To be used for identification and guidance purposes only. Whilst every care is taken in the preparation of this plan, please check all dimensions, shapes and compass bearings before making any decisions reliant upon them. www.london58.com © 2023 hello@london58.com



HOUSE - TERRACED

FEATURES

Felix Road W13

£2,000

HOUSE - TERRACED

Felix Road W13

£2,000

Recently refurbished characterful two bedroom house in the heart of West Ealing, located within minutes of West Ealing station (Elizabeth line) and affording easy reach of the Uxbridge Road, Northfields and Ealing Broadway. The property itself has been thoughtfully decorated throughout with the ground floor comprising large through reception room and a new, fully fitted, kitchen with plenty of workspace and storage as well as integrated appliances and doors leading too a family bathroom with shower. Other benefits include new carpets throughout and a private rear garden.

