



Caenshill Place
WEYBRIDGE, KT13

yoodle®
Success and nothing less

An imposing six bedroom family home situated in a private gated development within a short walk of the station.



An imposing five bedroom family home which is situated in a small private gated enclave of just seven houses which is conveniently located within walking distance of Weybridge mainline station.

Downstairs comprises a modern open plan kitchen with a breakfast bar and access to the conservatory which enjoys a beautiful outlook over the garden, a drawing room, dining room, study and downstairs wc.

To the first floor there are three large bedrooms, two of which are en-suite, a family bathroom and dressing room. The second floor offers two further double bedrooms, one with an en-suite shower room and storage. This floor would be ideal for an au pair/live in nanny or teenager.

Externally there is a large mature rear garden with a patio area and a driveway parking to the front for multiple cars as well as a double garage.

The train station is within a short walk as there is a pedestrian cut through. It is ideally located several reputable state schools such as Heathside and many of the popular private schools are within easy reach such as St George's in Weybridge, Notre Dame and ACS Cobham, The A3 and M25 are within easy reach. Weybridge town centre has a variety of shops, bars and restaurants and there is plenty of open green space and riverside walks nearby. Available end August.



CAENSHILL PLACE, WEYBRIDGE, KT13 0SQ

£5,750 PER MONTH

Local Authority:

Council Tax Band:

Furniture: Unfurnished

Parking:

Available Date: 27th August 2024

TOTAL APPROX. FLOOR AREA 3026.00 sq ft

Energy Efficiency Rating		Environmental Impact (CO ₂) Rating																													
Current	Potential	Current	Potential																												
Very energy efficient - lower running costs																															
Very environmentally friendly - lower CO ₂ emissions																															
<table border="0"> <tr> <td style="background-color: #28a745; color: white; padding: 2px;">(92 plus) A</td> <td style="background-color: #28a745; color: white; padding: 2px;">(82 plus) A</td> <td style="border: none;"></td> <td style="border: none;"></td> </tr> <tr> <td style="background-color: #20a998; color: white; padding: 2px;">(81-91) B</td> <td style="background-color: #20a998; color: white; padding: 2px;">(81-91) B</td> <td style="border: none;"></td> <td style="border: none;"></td> </tr> <tr> <td style="background-color: #ffc107; color: white; padding: 2px;">(69-80) C</td> <td style="background-color: #ffc107; color: white; padding: 2px;">(69-80) C</td> <td style="border: none;"></td> <td style="border: none;"></td> </tr> <tr> <td style="background-color: #ffc107; color: white; padding: 2px;">(55-68) D</td> <td style="background-color: #ffc107; color: white; padding: 2px;">(55-68) D</td> <td style="border: none;"></td> <td style="border: none;"></td> </tr> <tr> <td style="background-color: #ffc107; color: white; padding: 2px;">(39-54) E</td> <td style="background-color: #ffc107; color: white; padding: 2px;">(39-54) E</td> <td style="border: none;"></td> <td style="border: none;"></td> </tr> <tr> <td style="background-color: #ffc107; color: white; padding: 2px;">(21-38) F</td> <td style="background-color: #ffc107; color: white; padding: 2px;">(21-38) F</td> <td style="border: none;"></td> <td style="border: none;"></td> </tr> <tr> <td style="background-color: #ffc107; color: white; padding: 2px;">(1-20) G</td> <td style="background-color: #ffc107; color: white; padding: 2px;">(1-20) G</td> <td style="border: none;"></td> <td style="border: none;"></td> </tr> </table>				(92 plus) A	(82 plus) A			(81-91) B	(81-91) B			(69-80) C	(69-80) C			(55-68) D	(55-68) D			(39-54) E	(39-54) E			(21-38) F	(21-38) F			(1-20) G	(1-20) G		
(92 plus) A	(82 plus) A																														
(81-91) B	(81-91) B																														
(69-80) C	(69-80) C																														
(55-68) D	(55-68) D																														
(39-54) E	(39-54) E																														
(21-38) F	(21-38) F																														
(1-20) G	(1-20) G																														
77	83																														
Not energy efficient - higher running costs																															
Not environmentally friendly - higher CO ₂ emissions																															
England & Wales <small>EU Directive 2002/91/EC</small>		England & Wales <small>EU Directive 2002/91/EC</small>																													



Caenshill Place KT13
 Approximate Gross Internal Floor Area = 281.0 sq m / 3026 sq ft
 Garage Area = 36.0 sq m / 383 sq ft
 Total Area = 317.0 sq m / 3409 sq ft

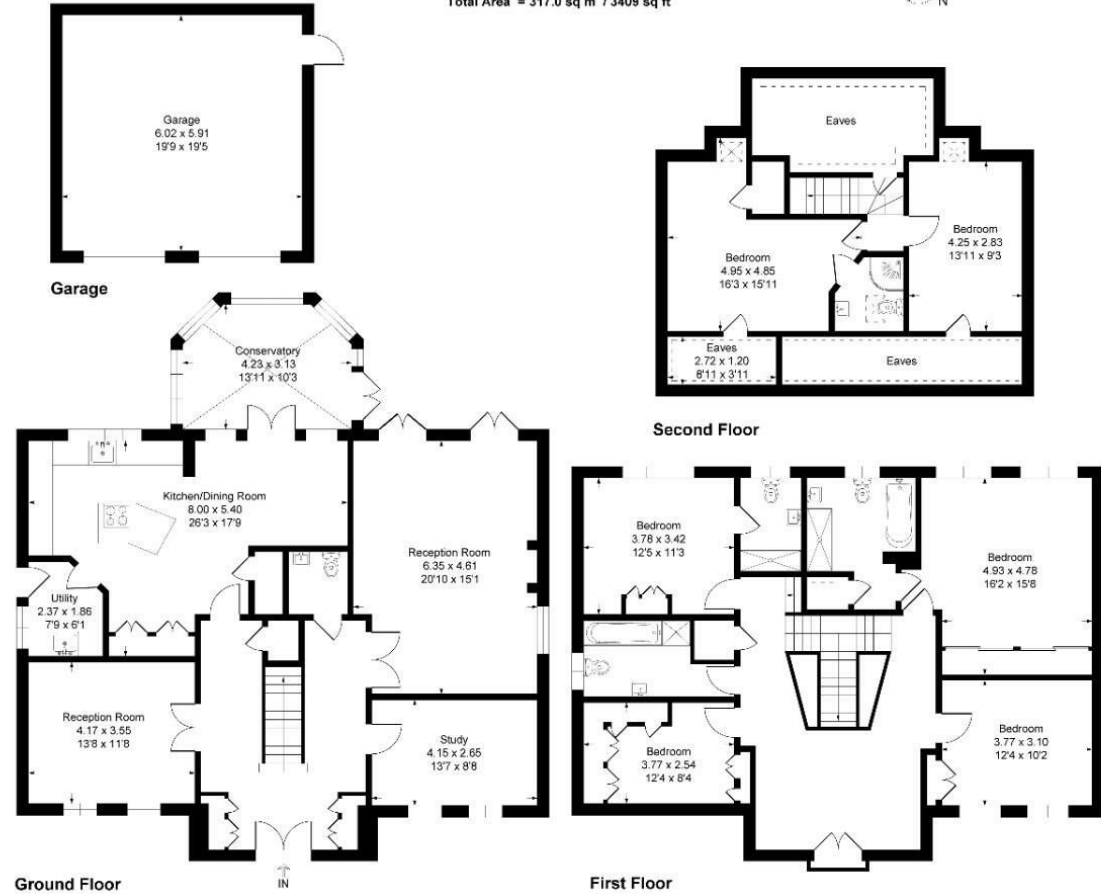

Illustration for identification purposes only, measurements are approximate, not to scale.

Viewing: Please contact our Surrey Office on 01932 212 880 if you wish to arrange a viewing appointment for this property.

These particulars, whilst believed to be accurate are set out as a general outline only for guidance and do not constitute any part of an offer or contract. Intending purchasers should not rely on them as statements of representation of fact, but must satisfy themselves by inspection or otherwise as to their accuracy. No person in this firm's employment has the authority to make or give any representation or warranty in respect of the property.

BUILDING 5, THE HEIGHTS, SURREY, KT13 0NY

01932 212 880

hello@yoodle.co.uk

yoodle.co.uk

