

Towers Wills

Town & Country

☎ 01935 577 032 | 01460 298 530 | ✉ info@towerswills.co.uk



25, Crofton Park, Yeovil, Somerset BA21 4EB

Guide Price £150,000

Towers Wills are pleased to welcome to market this spacious two bedroom maisonette situated within walking distance of Yeovil Hospital and close to the town centre. The property is well presented throughout and briefly comprises; entrance hall, stairs to first floor, kitchen/diner, lounge, two double bedrooms, family bathroom and use of a shared garden.

Entrance Hall

Original tile floor and doors to both flats.

Flat Entrance

Stairs leading to first floor, under stairs storage area and ceiling light point.

First Floor Landing

Doors to lounge, bedroom two, bathroom and kitchen and storage cupboard.

Lounge 4.93m x 3.47m

Three sash windows to the front. Feature fireplace surround. Dado rail. Coving to ceiling. Radiator. Ceiling light point. TV aerial point. Door into stair well leading to the second floor.

Kitchen 4.30m x 2.60m

Fitted with a modern range of base and drawer units with wooden work tops, stainless steel sink and drainer unit inset, complementary wooden cladding to splash prone areas. Integrated electric oven and four ring gas hob with stainless steel splashback. Space for undercounter fridge freezer and freestanding washing machine. Wall mounted central heating combination boiler. Double glazed window to rear and radiator.

Bathroom 2.24m x 1.69m

Fitted with a suite comprising of WC, wash hand basin and bath with shower attachment. Partly tiled wall to splash prone areas, double glazed window to side and radiator.

Bedroom 2 3.67m x 3.08m

Double Glazed window to rear and radiator.

Second Floor Landing

Door leading to master bedroom and storage cupboard.

Bedroom One 3.37m x 3.59m

Two skylights to rear, window to rear and eaves storage space.

Outside

Accessed via a path leading down the side of the property, the garden is access by your own gate and is shared between flats 25 & 25a. The garden is currently laid to lawn with a selection of mature shrubs and is enclosed by fencing to the side and rear.

Agents Notes

Towers Wills have been made aware of a 999 years from 2019 and the property is currently offered with share of the freehold.

The vendor has also must Towers Wills are the double glazing was fitted in December 2023 and the boiler was installed in September 2023.

Key Features

- Spacious Two Bedroom Maisonette
- Two Double Bedrooms
- Modern Kitchen & Bathroom
- Situated close to Yeovil Town Centre and Yeovil Hospital
- Shared Garden

Contact Us

Towers Wills Estate Agents - Yeovil

114, Hendford Hill

Yeovil

Somerset

BA202RF

T: 01935 577032

E: info@towerswills.co.uk



Floor Plan

ENTRANCE FLOOR

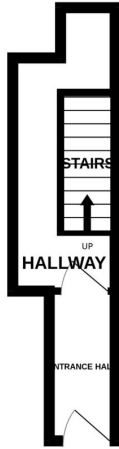

1ST FLOOR

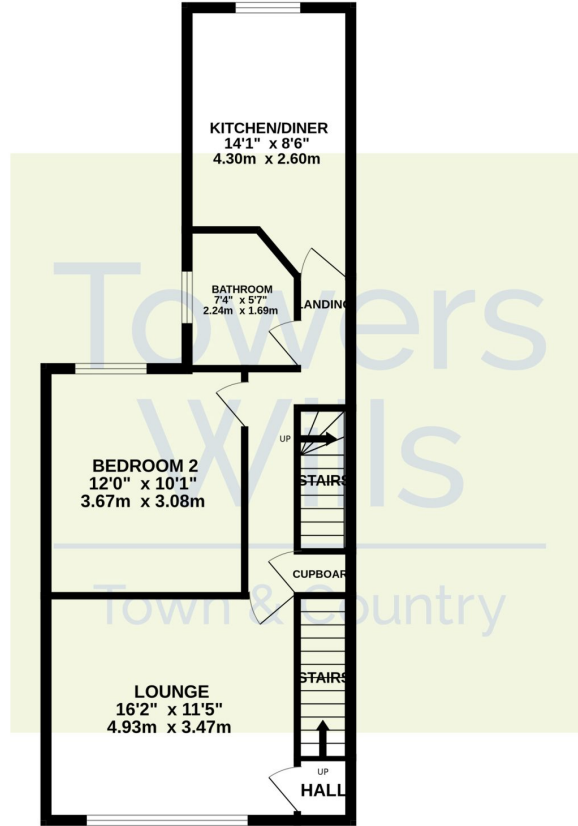

2ND FLOOR

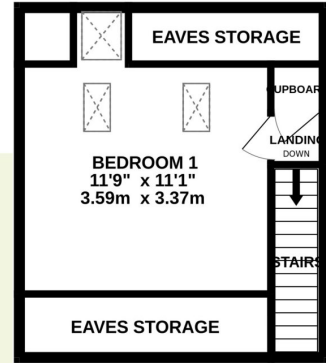

Whilst every attempt has been made to ensure the accuracy of the floorplan contained here, measurements of doors, windows, rooms and any other items are approximate and no responsibility is taken for any error, omission or mis-statement. This plan is for illustrative purposes only and should be used as such by any prospective purchaser. The services, systems and appliances shown have not been tested and no guarantee as to their operability or efficiency can be given.
Made with Metropix ©2024

Please Note No tests have been undertaken of any of the services and any intending purchasers should satisfy themselves in this regard. Towers Wills Ltd for themselves and for the vendor of this property whose agents they are, give notice that, (i) these particulars do not constitute any part of an offer or contract, (ii) all statements contained within these particulars are made without responsibility on the part of Towers Wills or the vendor, (iii) whilst made in good faith, none of the statements contained within these particulars are to be relied upon as a statement of representation or fact, (iv) any intending purchaser must satisfy him/herself by inspection or otherwise as to the correctness of each of the statements contained within these particulars, (v) the vendor does not make or give either Towers Wills or any person in their employment any authority to make or give representation or warranty whatsoever in relation to this property.

Photographs / Floor Plans Photographs are reproduced for general information and it must not be inferred that any item is included for sale with this property. Please note floor plans are not to scale and are for identification purposes only. The photographs used in these particulars may have been taken with the use of a wide angle lens. If you have any queries as to the size of the accommodation or plot, please address these with the agent prior to making an appointment to view

Towers Wills

The White House, 114 Hendford Hill, Yeovil BA20 2RF

Yeovil 01935 577032 / South Petherton 01460 298530

info@towerswills.co.uk | www.towerswills.co.uk