

Towers Wills

Town & Country

📞 01935 577 032 | 01460 298 530 | ✉ info@towerswills.co.uk



Plot 223, Brimsmore, Yeovil, Somerset BA21 3FF

£615,000

If you are looking for a spacious and elegant home for your family, look no further than this executive five bedroom detached property. The house is situated in a desirable location, close to local amenities, schools, and transport links. This is a rare opportunity to own a perfect family home that combines style, comfort, and convenience. Don't miss it!

KEY FEATURES

- Full-length open-plan kitchen, dining room and family room
- Living room with French doors to garden
- Downstairs study
- Main bedroom with double fitted wardrobe and an en suite
- Separate utility room
- Double garage and parking
- Blank canvas to make your home your own
- Peace of mind with 10 year warranty

DESCRIPTION

If you are looking for a spacious and elegant home for your family, look no further than this executive five bedroom detached property.

This stunning house offers plenty of room for everyone, with two double fitted wardrobes and an en suite to the main bedroom, a downstairs study for working from home or doing homework, plus an open-plan kitchen/diner for entertaining guests or enjoying family meals. The kitchen is fully equipped with modern appliances and a breakfast bar, and the diner has French doors leading to the rear garden. The property also features a utility room, a cloakroom, a family bathroom, and a double garage and driveway for parking.

The house is situated in a desirable location, close to local amenities, schools, and transport links. This is a rare opportunity to own a perfect family home that combines style, comfort, and convenience. Don't miss it!

Key Features

- The Upwey
- 1995 sq. ft.
- Full-length open-plan kitchen, dining room and family room
- Master en-suite
- Double garage and parking
- 10 year warranty

Contact Us

Towers Wills Estate Agents - Yeovil

114, Hendford Hill

Yeovil

Somerset

BA202RF

T: 01935 577032

E: info@towerswills.co.uk

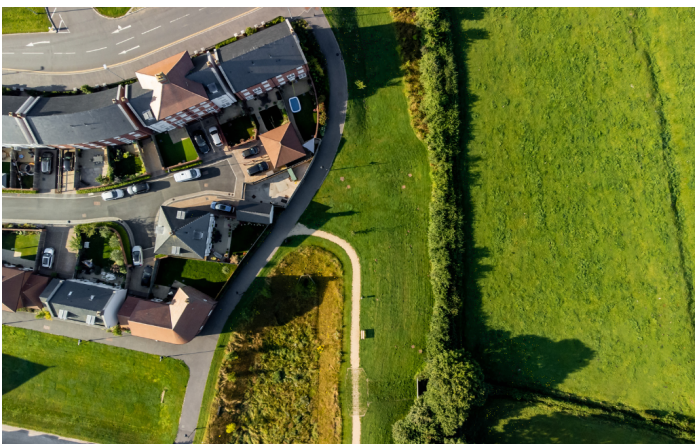

Floor Plan

The Upwey



Ground Floor

| | | |
|---------------|---------------|----------------|
| Living Room | 5.50m x 4.49m | 18'1" x 14'9" |
| Dining/Family | 4.66m x 4.00m | 15'3" x 13'1" |
| Kitchen | 4.66m x 3.65m | 15'3" x 11'11" |
| Study | 4.49m x 2.30m | 14'9" x 7'7" |

First Floor

| | | |
|--------------|---------------|---------------|
| Main Bedroom | 3.99m x 3.26m | 13'1" x 10'8" |
| Bedroom 2 | 4.31m x 2.85m | 14'2" x 9'4" |
| Bedroom 3 | 4.50m x 2.80m | 14'9" x 9'2" |
| Bedroom 4 | 4.39m x 2.85m | 14'5" x 9'4" |
| Bedroom 5 | 2.70m x 2.64m | 8'10" x 8'8" |

Total floor area 185m² 1995ft²

Please Note No tests have been undertaken of any of the services and any intending purchasers should satisfy themselves in this regard. Towers Wills Ltd for themselves and for the vendor of this property whose agents they are, give notice that, (i) these particulars do not constitute any part of an offer or contract, (ii) all statements contained within these particulars are made without responsibility on the part of Towers Wills or the vendor, (iii) whilst made in good faith, none of the statements contained within these particulars are to be relied upon as a statement of representation or fact, (iv) any intending purchaser must satisfy him/herself by inspection or otherwise as to the correctness of each of the statements contained within these particulars, (v) the vendor does not make or give either Towers Wills or any person in their employment any authority to make or give representation or warranty whatsoever in relation to this property.

Photographs / Floor Plans Photographs are reproduced for general information and it must not be inferred that any item is included for sale with this property. Please note floor plans are not to scale and are for identification purposes only. The photographs used in these particulars may have been taken with the use of a wide angle lens. If you have any queries as to the size of the accommodation or plot, please address these with the agent prior to making an appointment to view

Towers Wills

The White House, 114 Hendford Hill, Yeovil BA20 2RF

Yeovil 01935 577032 / South Petherton 01460 298530

info@towerswills.co.uk | www.towerswills.co.uk