

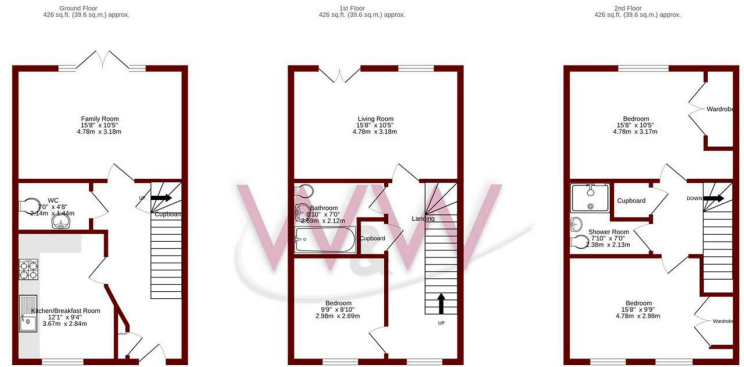

Flagpond Road | Whiteley | Southampton | PO15 7RA

£1,695 Per Month





TOTAL FLOOR AREA: 1279 sq ft. (118.8 sq m.) approx.

Whilst every attempt has been made to ensure the accuracy of the foregoing contained facts, measurements of doors, windows, rooms and any other items are approximate and no responsibility is taken for any error, omission or misstatement. This plan is for guidance purposes only and should be used in conjunction with any prospective purchase. The services, systems and appliances shown have not been tested and no guarantee as to their operability or efficiency can be given.
Made with Metropix 12/2025

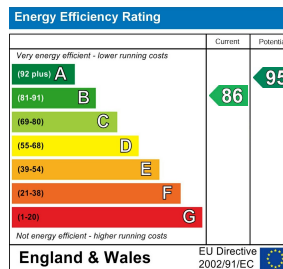

Description

Walker & Waterer are pleased to offer to the rental market this beautifully presented 3 bedroom town house, a short stroll from the Whiteley shopping centre. It boasts a Kitchen Breakfast room, Cloak Room and Lounge on the ground floor, on the first floor is a lounge, a bedroom and a family bathroom and on the top floor are 2 further bedrooms along with a shower room. To the outside is a garden to the rear with a gate leading to 2 parking spaces, early viewing is recommended. (Pets accepted for £20 per month charge).

Key features



H3 Whiteley Shopping Centre
Whiteley Way
Whiteley
Hants
PO15 7PD
01489 580800
pm@walkerwaterer.co.uk
www.walkerwaterer.co.uk