

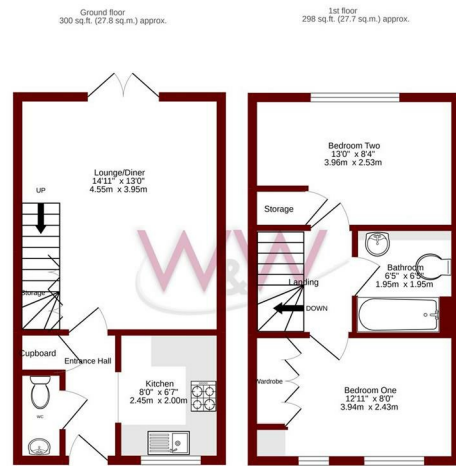

Oak Coppice Road | | Whiteley | PO15 7GU

£1,250 PCM





TOTAL FLOOR AREA: 598 sq. ft. (55.5 sq. m.) approx.
 Whilst every attempt has been made to ensure the accuracy of the description provided here, measurements of plans, fixtures, fittings and any other items are approximate and no responsibility is taken for any error or omission in this statement. This plan is for illustrative purposes only and should be used as a guide only for prospective purchasers. The services, systems and appliances shown have not been tested and no guarantee is given as to their operability or efficiency over the years.
 Made with lettings 12/02/22

Energy Efficiency Rating		
	Current	Potential
Very energy efficient - lower running costs		
(92 plus) A		90
(81-91) B		
(69-80) C	71	
(55-68) D		
(39-54) E		
(21-38) F		
(1-20) G		
Not energy efficient - higher running costs		
England & Wales	EU Directive 2002/91/EC	

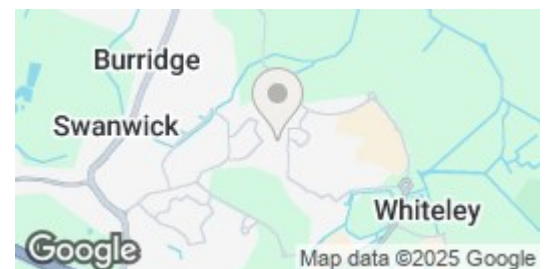

Description

W&W are delighted to offer for rent this well presented two bedroom terraced house. The property boasts two double bedrooms, lounge/dining room, kitchen, downstairs cloakroom & family bathroom. The property also enjoys a rear landscaped garden and allocated parking. Please note that historical images have been used (November 2024) and the property is currently occupied

Key features

- Two Bedroom Mid Terrace House
- Modern Kitchen
- Lounge Diner overlooking Rear Enclosed Garden
- Bathroom



H3 Whiteley Shopping Centre
 Whiteley Way
 Whiteley
 Hants
 PO15 7PD
 01489 580800
 pm@walkerwaterer.co.uk
 www.walkerwaterer.co.uk