

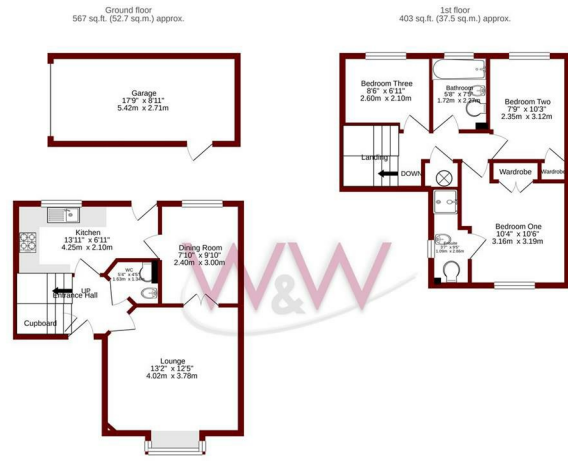

Orpine Close | | Fareham | PO15 5TE

£1,600 PCM





TOTAL FLOOR AREA: 970 sq.ft. (90.2 sq.m.) approx.

Walker & Waterer are not liable for any errors or omissions in this information. The information is provided for general information only and should not be relied upon for any specific purpose. The information is provided for general information only and should not be relied upon for any specific purpose. The information is provided for general information only and should not be relied upon for any specific purpose.

Energy Efficiency Rating		Current	Potential
Very energy efficient - lower running costs			
(92 plus)	A		83
(81-91)	B		
(69-80)	C		
(55-68)	D		66
(39-54)	E		
(21-38)	F		
(1-20)	G		
Not energy efficient - higher running costs			
England & Wales		EU Directive 2002/91/EC	

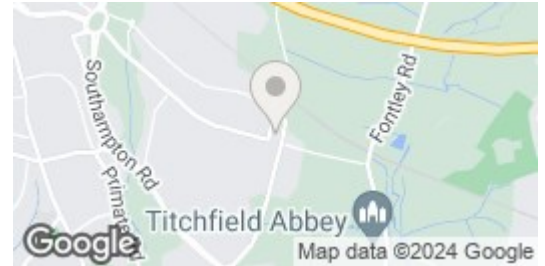

Description

Walker & Waterer are delighted to offer for rent this Detached Home In a Cul De Sac Location * Two Reception Rooms * Re-Fitted Kitchen * Three Bedrooms * Cloakroom, En-Suite & Family Bathroom * Detached Garage & Driveway * Attractive Frontage * Favoured Aspect Rear Garden * Available Late June 2024*

Key features

- Detached House
- Lounge
- Ensuite
- Downstairs Toilet
- Southerly aspect rear garden
- Three Bedrooms
- Dining Room
- Bathroom
- Detached garage



H3 Whiteley Shopping Centre
Whiteley Way
Whiteley
Hants
PO15 7PD
01489 580800
pm@walkerwaterer.co.uk
www.walkerwaterer.co.uk