



8 Swallows Rise | Tirril | Penrith | CA10 2JN

Guide Price £162,075



david britton
ESTATES

Key features

- Attractive semi-detached 3 bedroom home
- AFFORDABLE HOUSING/DISCOUNTED SALE
- Luxurious fixtures & fittings
- New Build home
- In desirable village location
- High Specification
- Two bathrooms
- Off road parking
- Close to Ullswater & Pooley Bridge
- 10 year build warranty

Description

**** FANTASTIC HOME FOR BUYERS REGISTERED ON THE WESTMORLAND & FURNESS AFFORDABLE HOUSING/DISCOUNTED SALE CRITERIA LIST ****

*** Plot 7 - 3 bedroom mid-terraced home ***
Discover the perfect blend of luxury, location, and style in the first phase of Stonewood Homes' captivating new development in Tirril, nestled on the edge of the stunning Lake District National Park.

Please note that these properties are currently under construction, and site visits are available by appointment only.

Directions





Floor plans

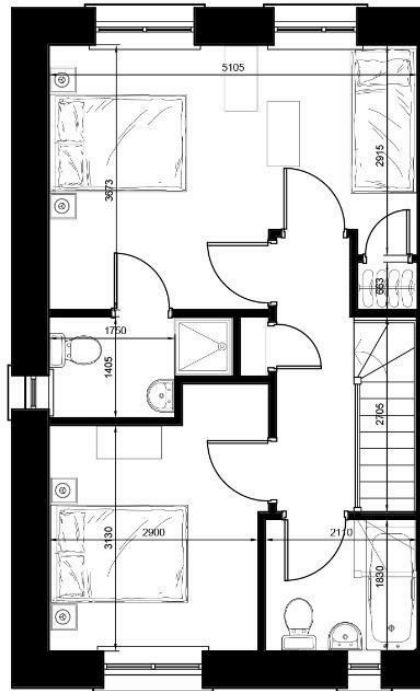
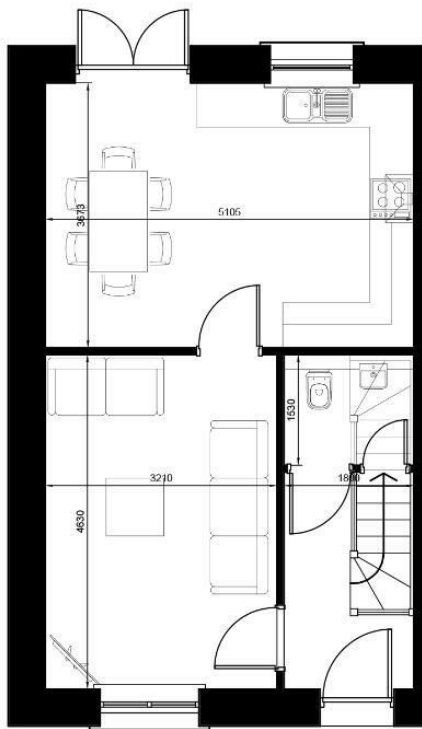

Unit 3 Mason Court Gillan Way, Penrith 40 Business Park

Penrith

Cumbria

CA11 9GR

01768881111

Sales@brittonestates.co.uk

www.brittonestates.co.uk