



Asking Price £539,999
Magpie Close, Colindale



 4
Bedrooms

 1
Bathroom

211 Edgware Rd, London, NW9 6LP |
colindale@warrenbradleyestates.co.uk

020 8200 7007



Asking Price £539,999
Magpie Close, Colindale



Warren Bradley Estates are delighted to offer for sale this extended 4 bedroom end terrace house located within the popular 'Bird Development' in Colindale. The property has been extended by its current owners and benefits from 4 bedrooms, a large lounge with dining area, modern kitchen, downstairs WC and tiled main bathroom.

Externally the property has a large paved wrap around garden which leads to an outbuilding and two parking spaces.

Located close to all amenities and just a short stroll to Colindale underground station the property is offered chain free and could be a perfect family home or rental investment.

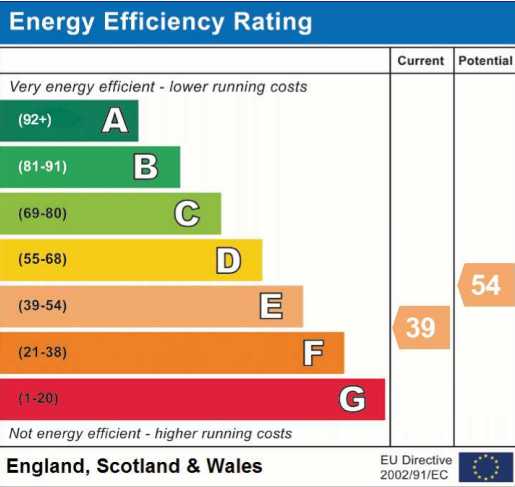
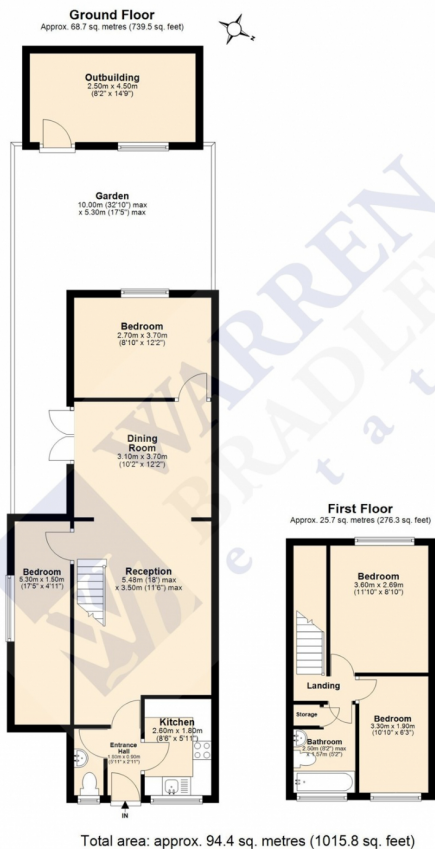

Address: 12 Magpie Close, NW9

