



**Substantially Reduced  
Price Guide  
£200,000 (offers)**

- Accommodation on 3 levels incl bars, function room and private quarters
- Prime location - suitable for a variety of uses/development (subject to planning)

The Shoulder of Mutton, Front Street, Brampton CA8 1NG

First Floor, 35 The Grove, Ilkley, LS29 9NJ  
Email: [alastair@atkinsonassoc.co.uk](mailto:alastair@atkinsonassoc.co.uk)

## Location & Description

A traditional public house The Shoulder of Mutton fronts the main street in the town, close to the Market Place, and at the centre of the community.

Brampton is a Cumbrian market town serving a wide rural area as well as a destination for a large visitor/tourist clientele drawn by the numerous attractions (incl. Hadrian's Wall), the magnificent scenery, fells, etc.

Trading in its present form for over 100 years the property is suitable either for a continued hospitality outcome (bar, bistro/brasserie with rooms etc) or a variety of alternatives (subject to appropriate consents).

## Accommodation

Ground Floor: Entrance Lobby; BAR/LOUNGE 8.9 x 4.5m plus 4.8 x 2.9m with beamed ceiling, fireplace either side, timber servery and fitted seating; GAMES ROOM 6.3 x 3.3m plus recess; KITCHEN 4.3 x 2.5m ; LADIES & GENTS; rear Entrance.

Lower Ground Floor: DELIVERY AREA 4.3 x 3.6m (loading doors at ground level at rear), BEER STORE 5.2 x 4.3m. Further STORE with ground level access (not inspected).

First Floor: FUNCTION/MEETING ROOM 9.8 x 4.3m, LADIES & GENTS WC's; Inner LOBBY; KITCHEN 2.7 x 2.4m; BEDROOM 4.6 x 4.3m (both max); BATHROOM: access to Attic STORE  
Externally: Small rear yard area affording parking for 2 small cars (4.3 x 4.2m).

FLOOR AREA	Sq. m	Sq.ft
Ground Floor	115.3	1241
First Floor	96.5	1039
<b>TOTAL</b>	<b>211.8</b>	<b>2280</b>

The lower ground floor extends to a further 40.4 sq.m (435 sq.ft) plus the unseen store area.

## Tenure

Freehold.

## VAT

VAT is applicable to the sale (other than where the property is put to a wholly residential use ) – please enquire for further details.

## Planning

Interested parties should make their own enquiries to Carlisle City Council Planning Office (01228 817482). Note: The property is within the Conservation Area.

## Viewing

With sole agents **Alastair McDowell**

**E: [alastair@atkinsonassoc.co.uk](mailto:alastair@atkinsonassoc.co.uk)**

**M: 07889 719536**

**T: 01943 666955**

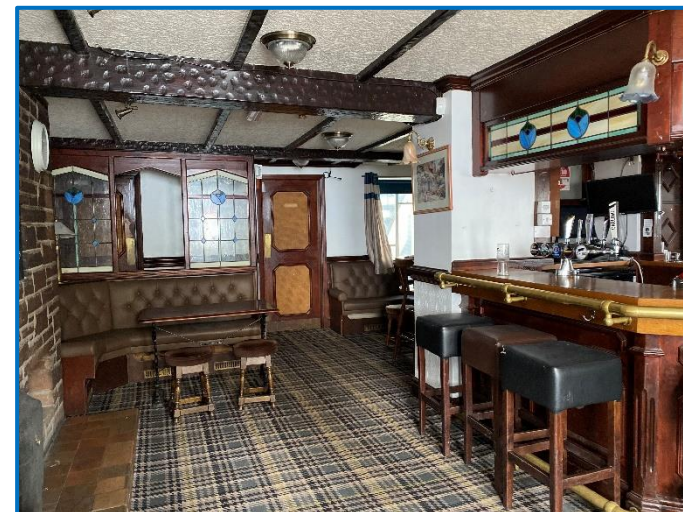
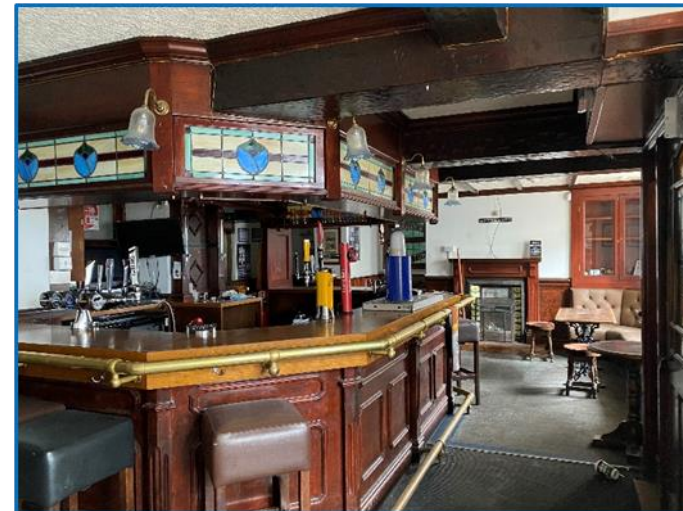

Date of Preparation 08.11.23



Atkinson Associates themselves and for the vendors or lessors of this property whose agents they are given notice that: (i) the particulars are set out as a general outline for the guidance of intending purchasers and lessees, and do not constitute, nor constitute part of an offer or contract; (ii) all descriptions, dimensions, references to condition and necessary permissions for use and occupation, and other details are given in good faith and are believed to be correct but any intending purchasers or tenants should not rely on them as statements or representations of fact but must satisfy themselves by inspection or otherwise as to the correctness of each item; (iii) no person in the employment of Atkinson Associates has any authority to give any representation or warranty whatever in relation to this property. Except as expressly stated in these particulars, all prices quoted (whatever sale price, premium, rent or otherwise) shall in all cases be deemed to be exclusive of VAT and VAT will be added where applicable. Similarly, unless stated otherwise, any offer made will be deemed exclusive of VAT. **Regulated by RICS November 2023**