



SURREY PARK HOMES

... *Selling a Lifestyle*



20 BROCKHAM HILL PARK

SURREY HILLS, BOXHILL, KT20 7PZ

A very well presented park home occupying a good size plot and located in this popular park.

The property features a large L shaped living room, a well equipped kitchen diner, two bedrooms and a modern bathroom. Outside there are well maintained gardens surrounding the property and a driveway providing off road parking.

Conveniently located, the property is close to the village shops and services and just a short walk from the beautiful open of Boxhill and Headley Heath.

There is no age restriction for residents at Surrey Hills and pets are permitted.

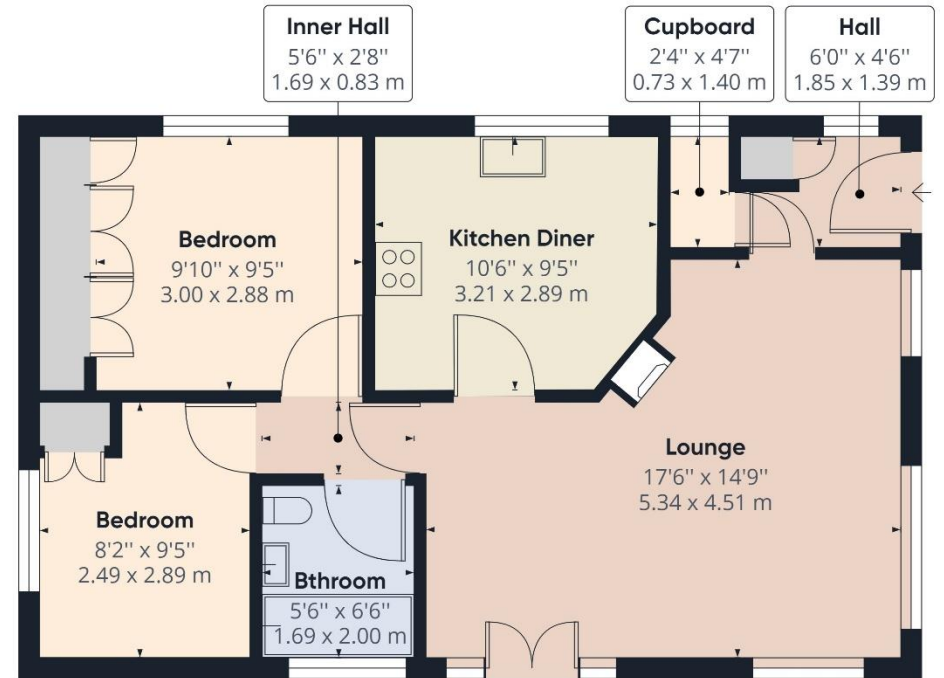

ASKING PRICE £249,950



Surrey Park Homes Regency House 61 Walton Street Walton On The Hill Surrey KT20 7RZ
Tel: 01737 338880 Email: sales@surreyparkhomes.com

Disclaimer: This plan is an illustration and is therefore for layout guidance only. Not drawn to scale, unless stated. Whilst every care is taken in the preparation of this plan, please check all dimensions and shapes before making any decisions reliant upon them.