

01825 703000 / 01892 489000
info@peteroliverhomes.co.uk

Peter Oliver



Coppice View, Heathfield, TN21 8YS

- ▼ Two Bed House
- ▼ End Of Terrace
- ▼ Cul-De-Sac Position
- ▼ Off Road Parking
- ▼ Popular Area
- ▼ Lounge/Diner



EPC RATING

Current:  Potential:
EPC Awaited

Guide Price
£300,000-£310,000



Coppice View, Heathfield, TN21 8YS

This two bedroom end of terrace house is situated in a quiet cul-de-sac in the ever popular Green Lane estate in Heathfield. You find yourself within close proximity to the local schools, Cuckoo Trail and the town centre. The property itself is well presented throughout and starts with a porch area at the front which leads into the main living area on the ground floor. There is more than enough space for a dining/breakfast table whilst the kitchen is at the back overlooking the rear garden. Upstairs you have two generous bedrooms alongside a family bathroom. Outside there is a driveway for parking alongside a garden with a patio and lawned area. This is a lovely house in a great spot you need to come and take a look at yourselves.

Uckfield: 01825 703000
Crowborough: 01892 489000
Lettings: 01825 701030
Info@peteroliverhomes.co.uk

Peter Oliver

 The Property
Ombudsman

 The Property
Ombudsman
LETTINGS



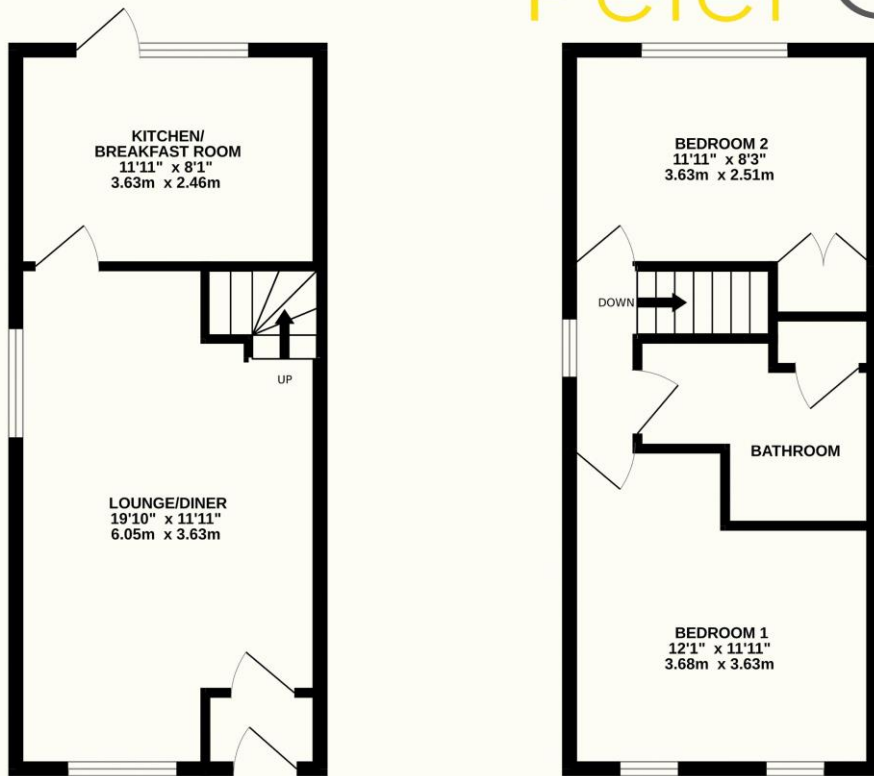

TOTAL FLOOR AREA : 680 sq.ft. (63.2 sq.m.) approx.

Whilst every attempt has been made to ensure the accuracy of the floorplan contained here, measurements of doors, windows, rooms and any other items are approximate and no responsibility is taken for any error, omission or mis-statement. This plan is for illustrative purposes only and should be used as such by any prospective purchaser. The services, systems and appliances shown have not been tested and no guarantee as to their operability or efficiency can be given.
Made with Metropix ©2024



TENURE: FREEHOLD

COUNCIL TAX BAND: C

MAINTENANCE/SERVICE CHARGE: N/A

Uckfield: 01825 703000
Crowborough: 01892 489000
Lettings: 01825 701030
Info@peteroliverhomes.co.uk

Peter Oliver