

01825 703000 / 01892 489000  
info@peteroliverhomes.co.uk

Peter Oliver



**Keld Avenue, Uckfield, TN22 5BN**

- ▼ Superb Detached House
- ▼ 4/5 Bedroom Family Home
- ▼ 2/3 Reception Rooms
- ▼ Feature Rear Garden
- ▼ Detached Outbuilding
- ▼ Driveway/Off Road Parking



**EPC RATING**

Current:

83 | B

Potential:

84 | B

**£600,000**



## Keld Avenue, Uckfield, TN22 5BN

This stunning property will appeal to a range of buyers and has the space on offer to satisfy even a large family with ease. The location on the edge of the town is quiet and only a genuine five minute walk from the High street shops and railway station. The property has a large driveway that will accommodate multiple vehicles and has been fully refurbished. The entrance hallway offers a glimpse of what's to come with attractive engineered oak flooring and solid oak internal doors. The architraves and skirting have also been upgraded. There's a large reception with working fireplace (previously used as a bedroom and a study), a downstairs WC, and separate utility room with Velux window and plenty of storage cupboards available. Walking through to the rear of the property and it opens up to a large open plan space incorporating an impressive modern kitchen with central island, underfloor heating, boiling water tap, integrated appliances, a large dining area and separate living space. There's a large skylight in the kitchen and windows to the sides making the space feel bright and airy. Upstairs bedrooms consist of four double rooms (unusual for most properties of this type) along with a family wet room and en-suite to the main bedroom. The finish is contemporary and of a high quality throughout with some lovely touches such as LED's and wi-fi controlled speakers in the ceiling. Solar panels add to the property with an income in excess of £2,000 per year. The living space is a genuine highlight of this family home with two sets of bi-folding doors to the private garden which is a fantastic space for entertaining. There's a large area of artificial grass and substantial decked area and a large wooden outbuilding with power that would make an ideal home office (currently study / man cave / bar). The property has also had a new boiler, carpets and consumer unit along with a full re-wire in recent years. In conclusion, this is an exceptional family home of the highest quality with wonderful space and a convenient location. Disclaimer- There is personal interest in relation to this property and Peter Oliver Homes with accordance to the estate agency act 1991.

Uckfield: 01825 703000  
Crowborough: 01892 489000  
Lettings: 01825 701030  
Info@peteroliverhomes.co.uk

Peter Oliver





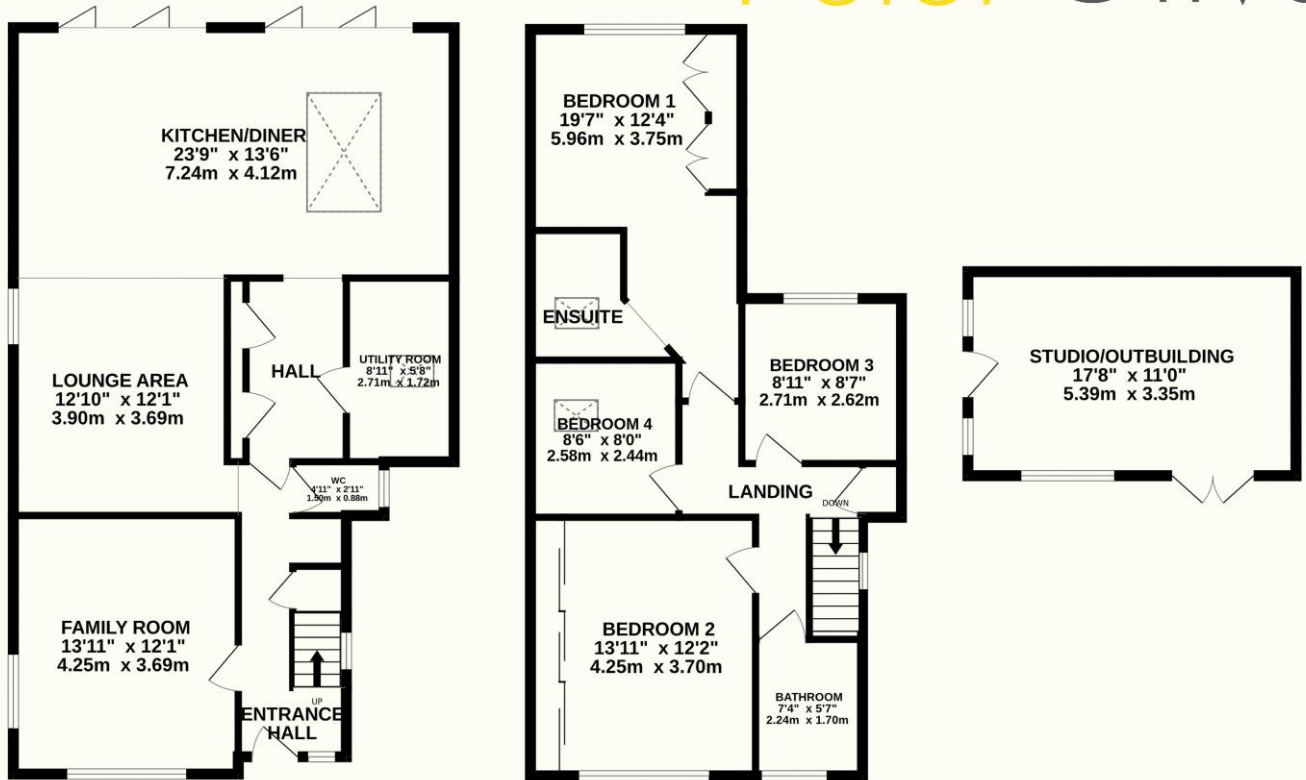

TOTAL FLOOR AREA : 1704 sq.ft. (158.3 sq.m.) approx.

Whilst every attempt has been made to ensure the accuracy of the floorplan contained here, measurements of doors, windows, rooms and any other items are approximate and no responsibility is taken for any error, omission or mis-statement. This plan is for illustrative purposes only and should be used as such by any prospective purchaser. The services, systems and appliances shown have not been tested and no guarantee as to their operability or efficiency can be given.

Made with Metropix ©2024



TENURE: FREEHOLD

COUNCIL TAX BAND: D

MAINTENANCE/SERVICE CHARGE: N/A

Uckfield: 01825 703000  
 Crowborough: 01892 489000  
 Lettings: 01825 701030  
 Info@peteroliverhomes.co.uk

Peter Oliver