



TURNER STREET

Town Centre, Swindon, Wiltshire SN1 4NJ

Turner Street, Town Centre, Swindon SN1 4NJ

- AVAILABLE NOW
- Mid Terrace House
- Two DOUBLE Bedrooms
- High Quality Fixtures & Fittings
- Underfloor Heating (ground floor)
- Two Reception Rooms
- Kitchen/Breakfast
- Downstairs Bathroom
- South East Facing Rear Garden
- No Pets

£1,200 PCM

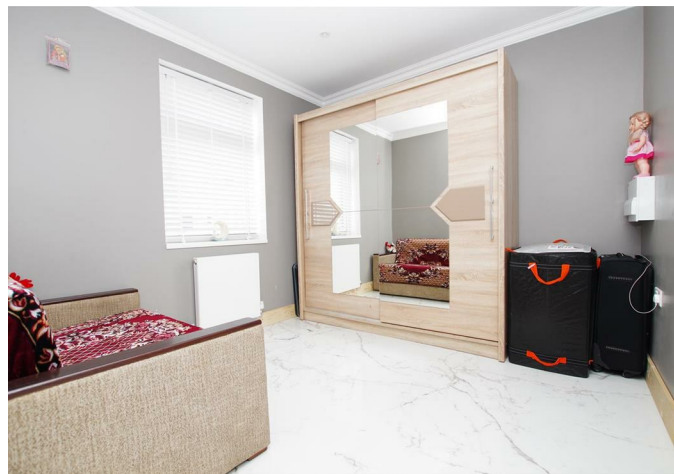

***** AVAILABLE NOW ***** We are delighted to offer this stunning two DOUBLE bedroom mid terrace house located within walking distance to the town centre, railway station and schools The accommodation comprises of entrance hallway, living/family room, dining room, kitchen/breakfast, bathroom and two bedrooms. Property also benefits from a versatile rear garden that can also be used for off road parking, underfloor heating (to the ground floor) and uPVC double glazing throughout. . An early viewing is highly recommended.

Tenant Information

Length of Tenancy: Long term let with initial tenancy agreement of 6 months

Council: Swindon Borough Council

Tax Band: B

Photographs

Please note that photos were taken prior to the current tenants moving into the property.

Viewings

Strictly via our Swindon office telephone (01793) 641641.

Sizes

Please note, all measurements of room sizes given are not guaranteed and figures are for guidance only.



GROUND FLOOR

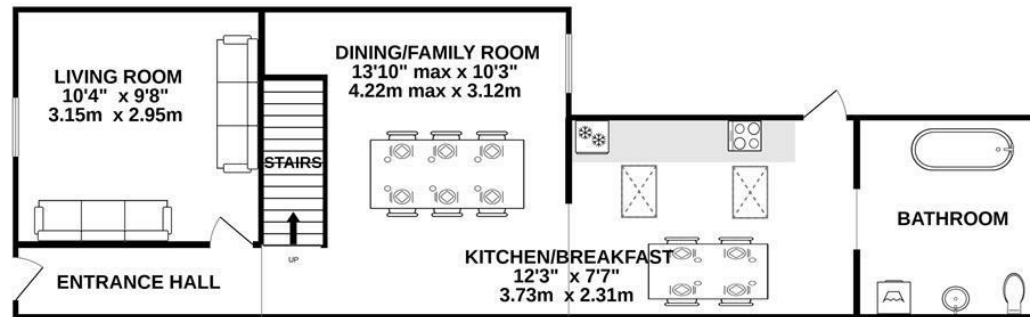

1ST FLOOR

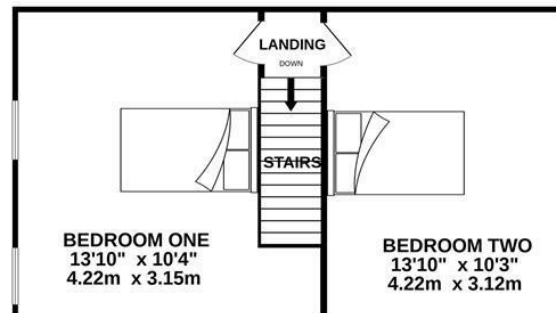

Whilst every attempt has been made to ensure the accuracy of the floorplan contained here, measurements of doors, windows, rooms and any other items are approximate and no responsibility is taken for any error, omission or mis-statement. This plan is for illustrative purposes only and should be used as such by any prospective purchaser. The services, systems and appliances shown have not been tested and no guarantee as to their operability or efficiency can be given.
Made with Metropix ©2022

01793 641641

10 Commercial Road, Swindon, SN1 5PL

info@primaryhomesandlettings.co.uk

PRIMARY
HOMES & LETTINGS